Cavalier

64

Evelyn
Woodall

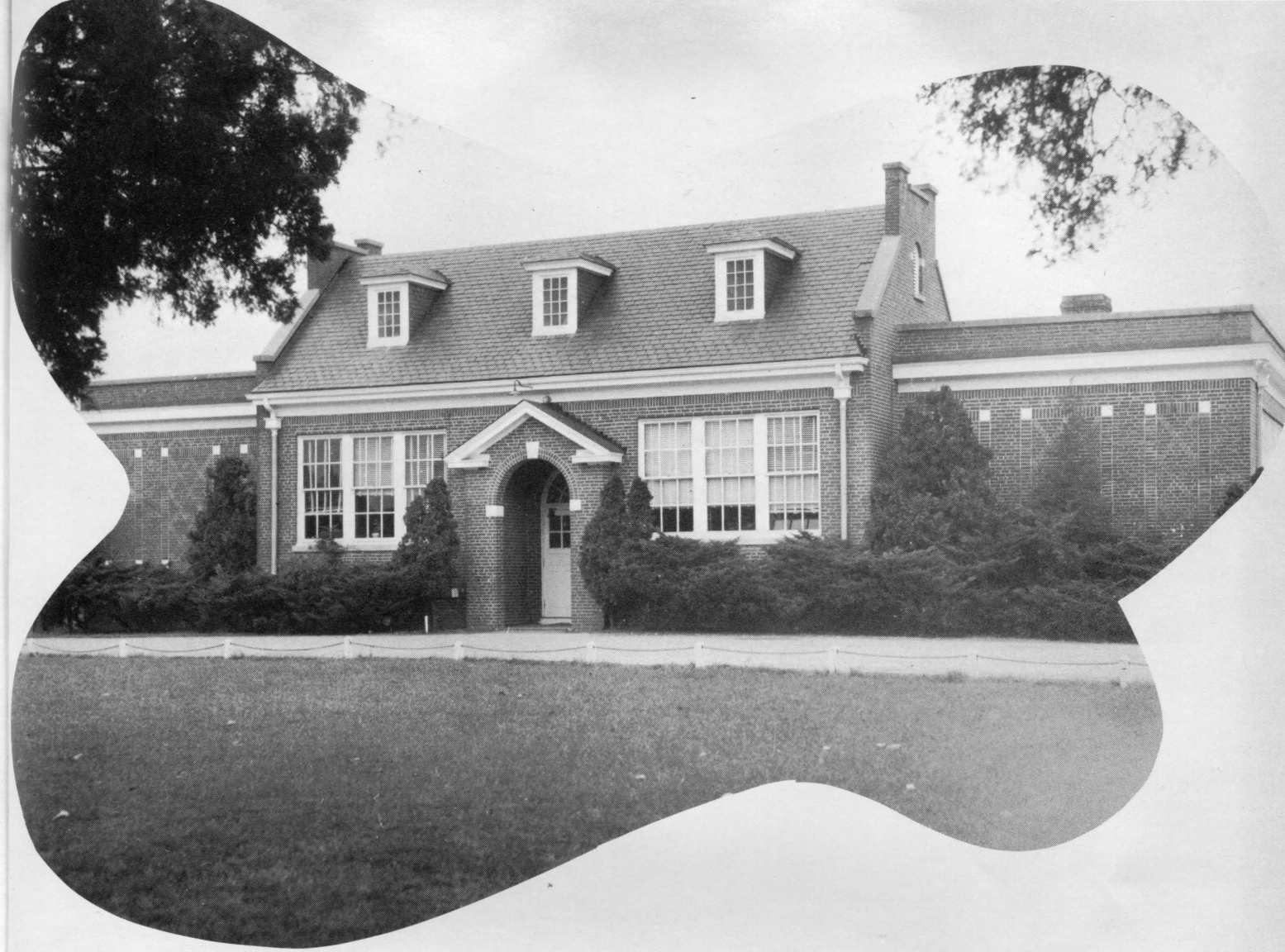

The Cavalier

Presented
by
the

SENIOR CLASS OF 1964
NEW KENT HIGH SCHOOL

New Kent, Virginia

Editor-in-Chief
Linda Harrell

Sponsor
Mrs. Charles Roberts

Business Manager
Joseph Saunders

FOREWORD

New Kent High School is a portal through which we, the hopes and dreams of the states and nations, pass. We do not pass with minds unaltered, however. Here we learn to see beneath the surface, to distinguish the shadings of truth and illusion.

As you turn each page and look at each picture in the 1964 Cavalier, may each reflect for you a happy experience or a sad one, but always a memorable one.

CONTENTS

ADMINISTRATION AND FACULTY

CLASSES

ORGANIZATIONS AND ACTIVITIES

ATHLETICS

ELEMENTARY

ADVERTISEMENTS

Dedication

WE, THE SENIOR CLASS OF 1964, DEDICATE THIS ISSUE OF THE NEW KENT CAVALIER TO MRS. ELIZABETH M. PEACE, CAFETERIA DIETITIAN. THROUGH THE YEARS SHE HAS PROVIDED US WITH THE NOURISHMENT FOR OUR BODIES WHICH HAS ENABLED US TO CONTINUE THE NOURISHMENT OF OUR MINDS. SCHOOL IS NOT ONLY FOR GROWTH OF MIND BUT ALSO FOR GROWTH OF BODY. WE EXTEND OUR THANKS TO MRS. PEACE FOR HER PART IN ENABLING US TO ACCOMPLISH BOTH.

FACULTY

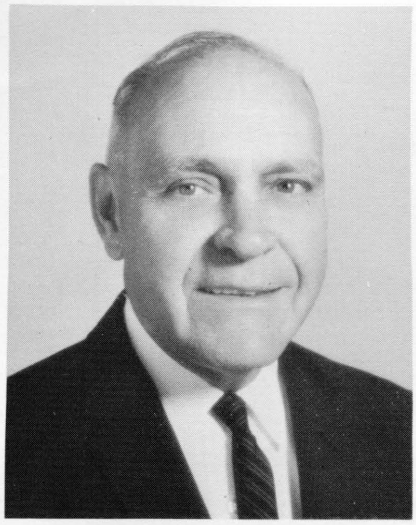

Byrd W. Long
Superintendent

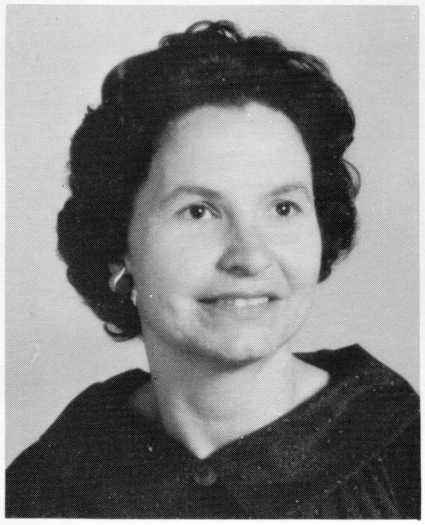

Mrs. W. J. Studer
Secretary

Mrs. Paul S. Richmond
Guidance Director

Mrs. A. S. Dalrymple
Librarian

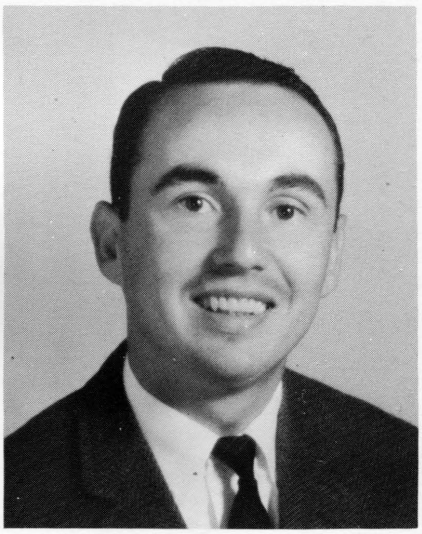

John Averett
Science, Phys. Ed.

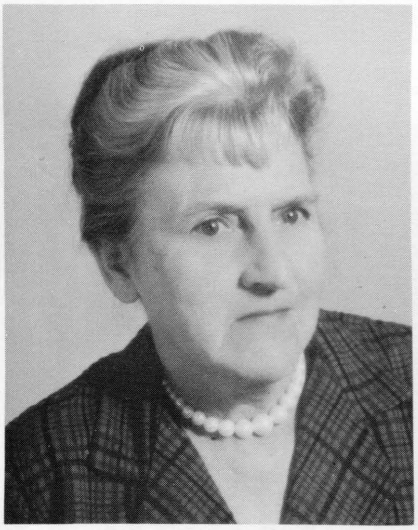

Mrs. W. B. Cluverius, Jr.
English, Math

Juliette S. Cornett
English

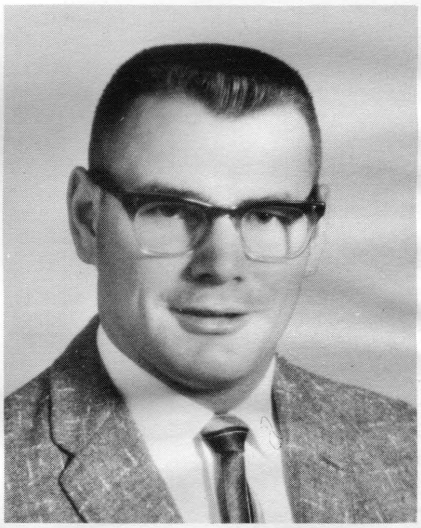

Paul Gilley
Vocational Agriculture

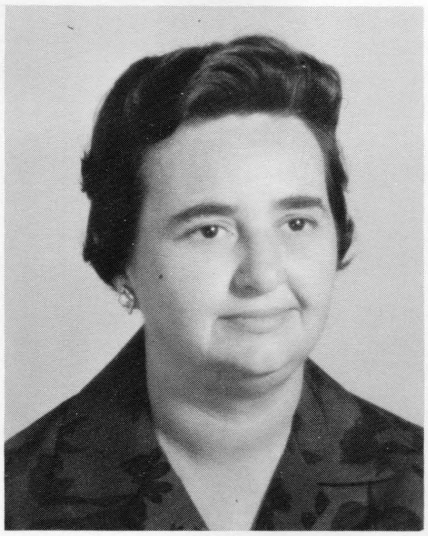

Mrs. O. S. Mears
History, Math

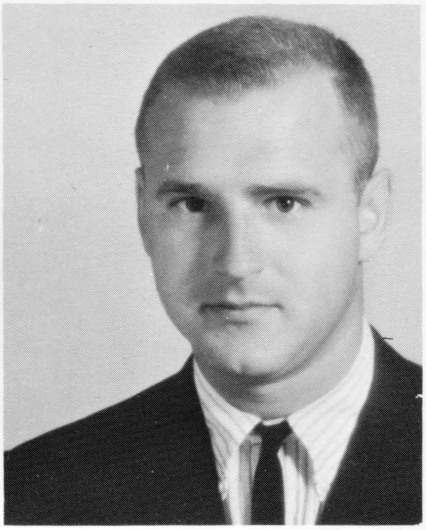

Willard B. Mountjoy
Geography, Phys. Ed.

Mrs. T. V. Pomfrey
Latin, Spanish, Math

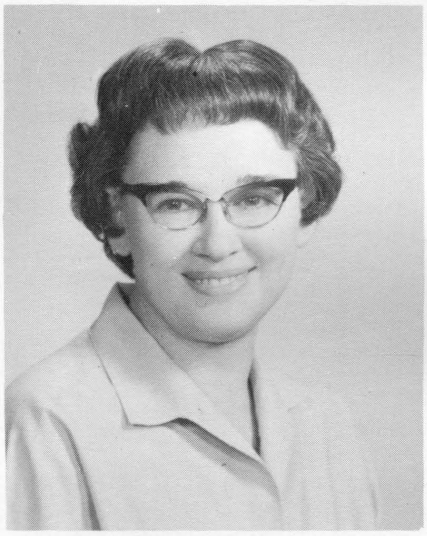

Mrs. Charles N. Roberts
Business

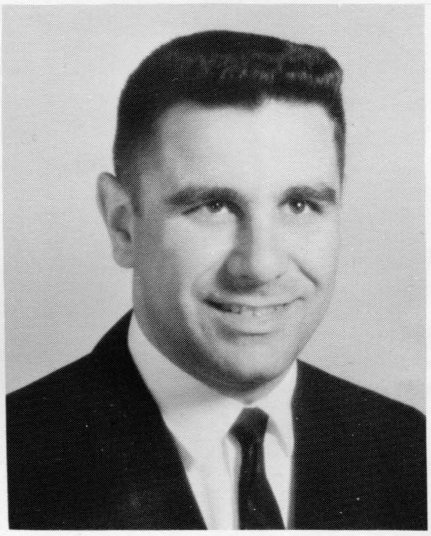

Edward Stansfield
English, World History

Claude Roger Rowland
Science

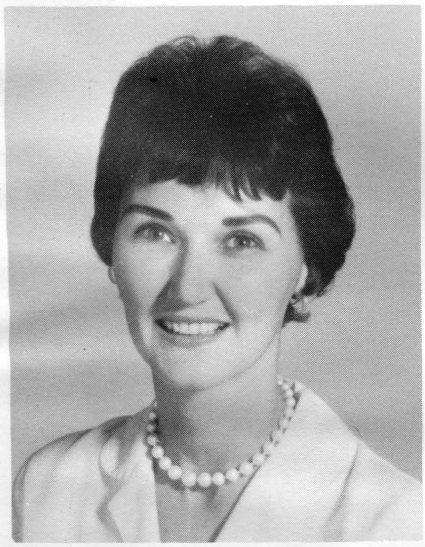

Mrs. A. L. Thomas
Music

Mrs. J. A. Williams
Home Economics

There is a time in every man's education when he arrives at the conviction that envy is ignorance; that imitation is suicide; that he must take himself for better for worse as his portion; . . . The power which resides in him is new in nature, and none but he knows what that is which he can do, nor does he know until he has tried.

Emerson in "Self Reliance"

These words of the American essayist attempt to instill in us a confidence in our own abilities and our own thinking. Your task as you make the transition from the high school classroom to the college halls, the shop, or the home, is not only to seize opportunities to enrich your life and to serve your fellow men, but TO CREATE such opportunities. Your goal must not be adjustment to your environment, but MASTERY of it.

For twelve years you have studied -- acquiring information, accumulating facts, drilling, diagramming, outlining and summarizing. Much of what you have gained will be utilized in the years ahead. Many of the facts, however, will be forgotten, much information will find little application, and you may never diagram a sentence or use a Bunsen burner again. But if, through the fulfillment of your classroom requirements, you have found the satisfaction that comes from a realization of your own ability to recall, to solve, to imagine, to create and to express, and have gained a confidence in yourself that enables you to confront the challenges which your chosen vocation presents, you have received an education. Again from Emerson:

To believe your own thought, to believe that what is true for you in your private heart is true for all men -- that is genius.

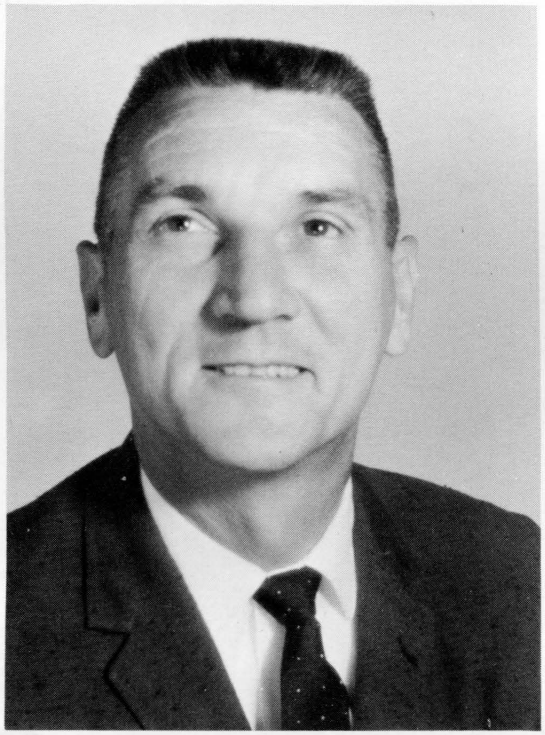

O. S. Mears

Principal

CLASSES

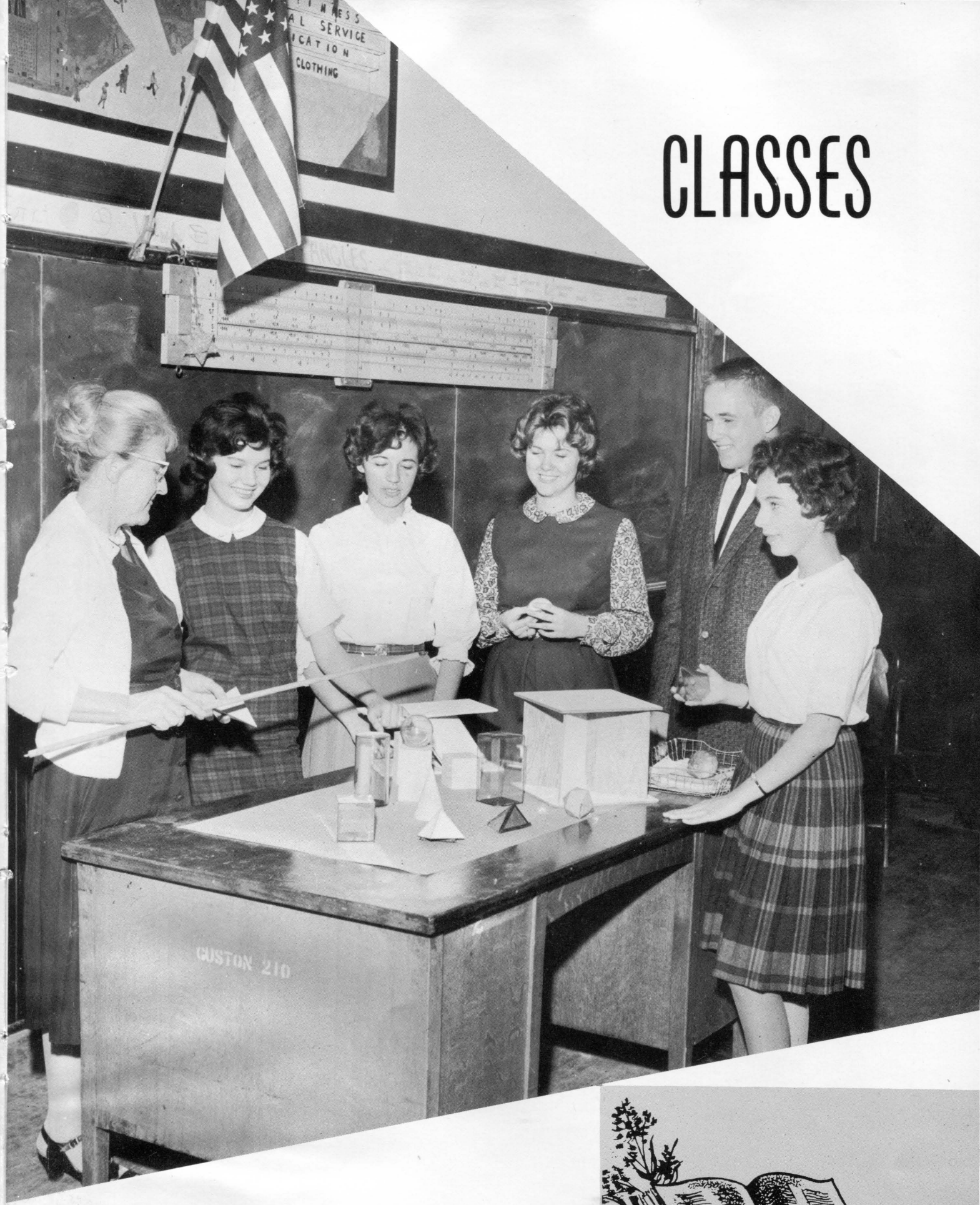

SENIOR CLASS OFFICERS

President - Farron Davis
Vice-President - Carol Stuck
Secretary - Patsy Hodges
Treasurer - Dickie Mapp

SENIOR CLASS

Class Flower: Yellow Rose

Class Colors: Gold and White

Motto:
"Seize the Opportunity."

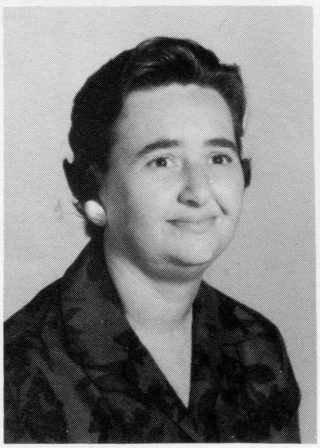

SPONSOR:
MRS. MEARS

DIANE
VERNELL
ADAMS

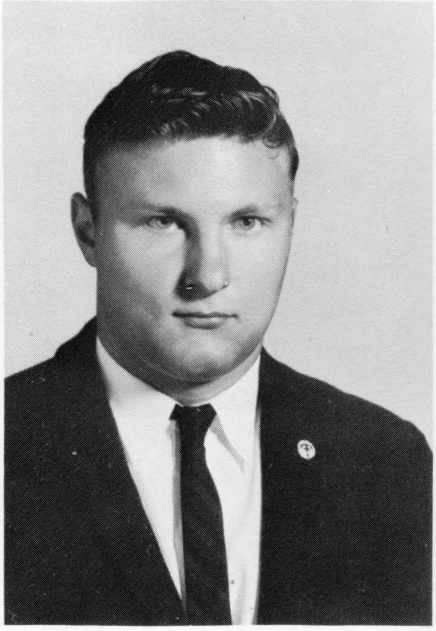

ROBERT
OLAND
ANERTON, II

RUTH
ANN
AYERS

CAROLYN
FAYE
BELVIN

FARRON
ELAINE
DAVIS

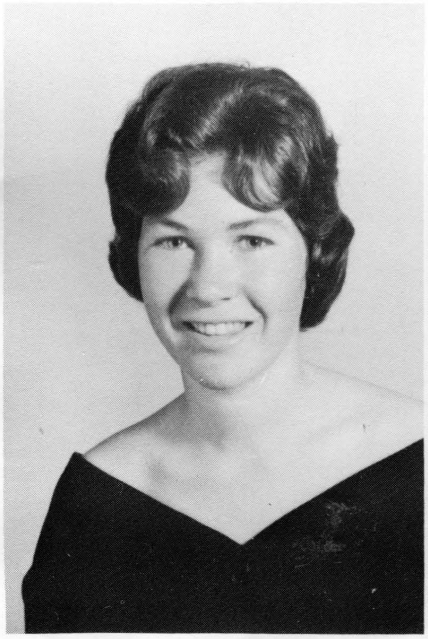

JOAN
CAROL
DOUGLAS

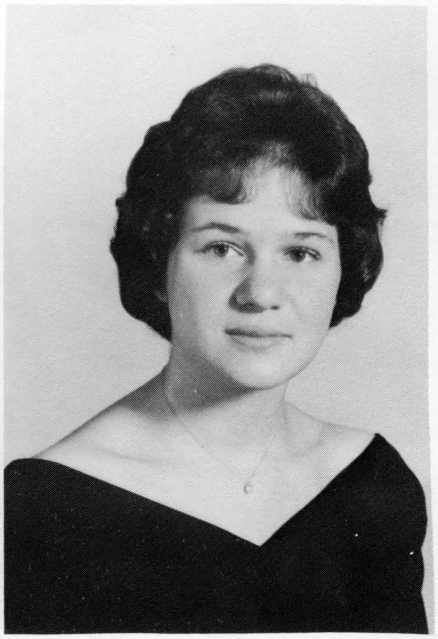

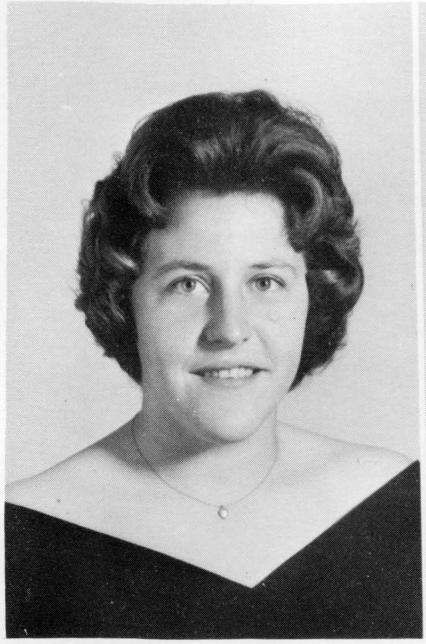

MYRTLE
EMILY
DOUGLAS

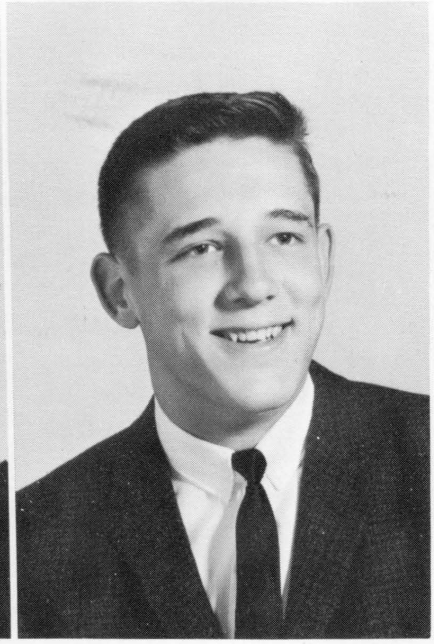

WALTER
DZULA, JR.

LINDA
LOU
HARRELL

CAROLE
ELIZABETH
HARRISON

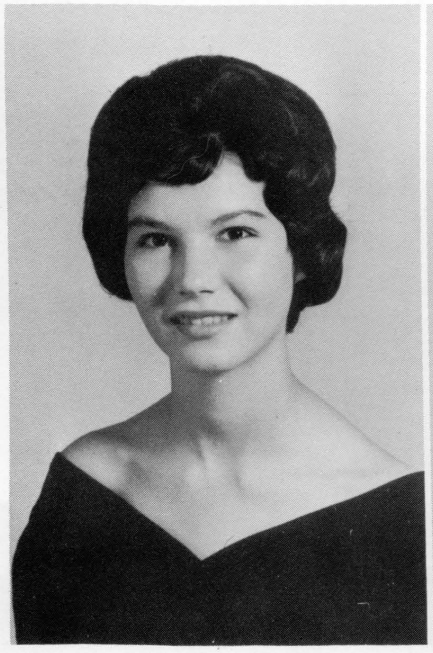

SYLVIA
MAE
HOBBS

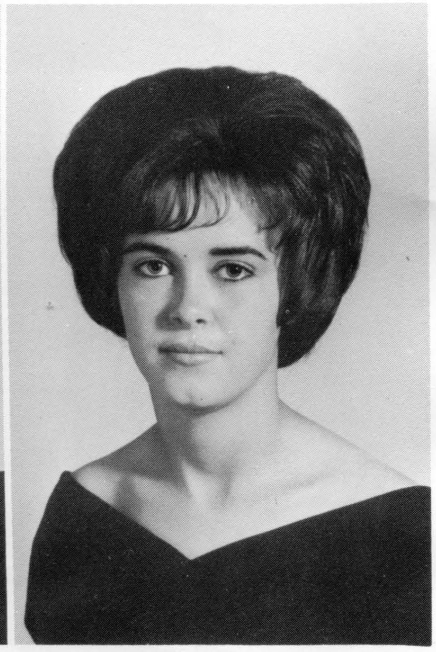

PATSY
JEANETTE
HODGES

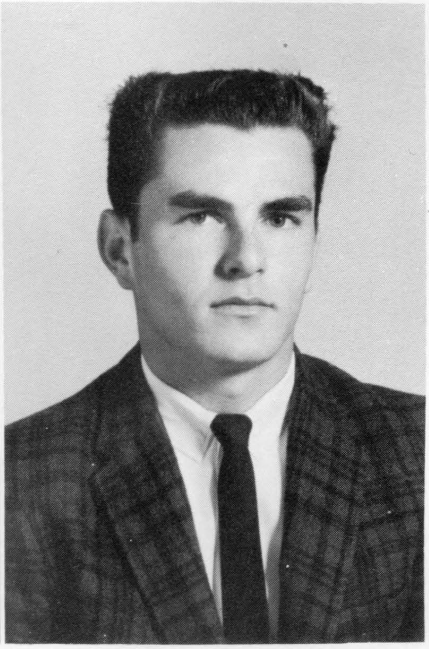

DICKIE
EUGENE
MAPP

PATRICIA
DIANNE
MORRIS

SANDRA
KAY
PRIDDY

NANCY
JEAN
ROBERTS

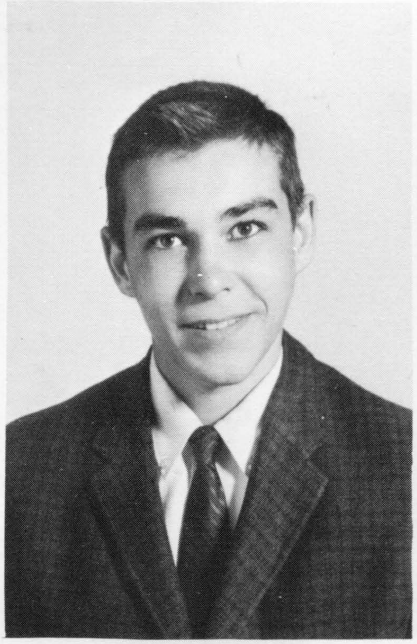

JOSEPH
ROHRIG
SAUNDERS

CHARLES
MELVIN
SMITH

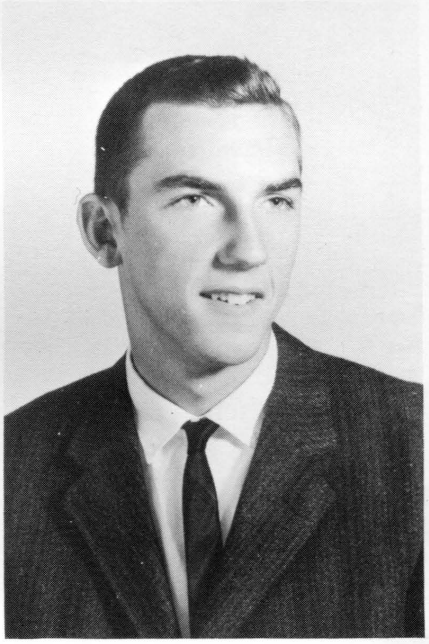

MARION
HERBERT
STEWART, JR.

CAROL
LEE
STUCK

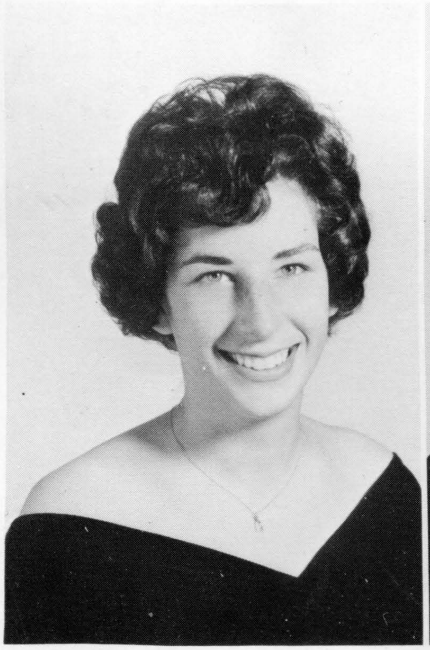

BRENDA
CAROL
SWINDELL

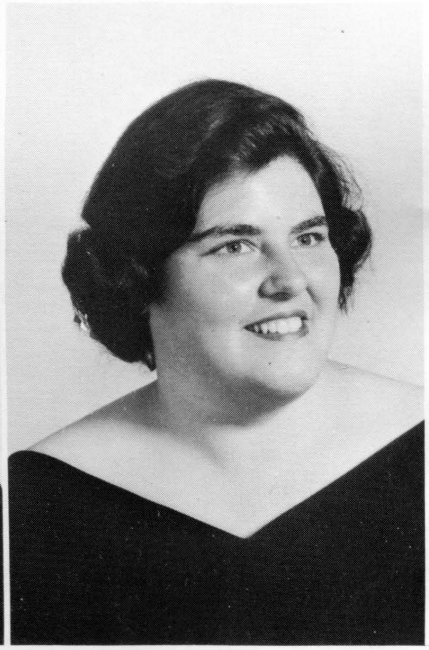

ETHEL
LOUISE
TIMBERLAKE

JOYCE
ANN
WALLS

JOAN
ANN
WARD

CHARLES
THOMAS
WHARFF

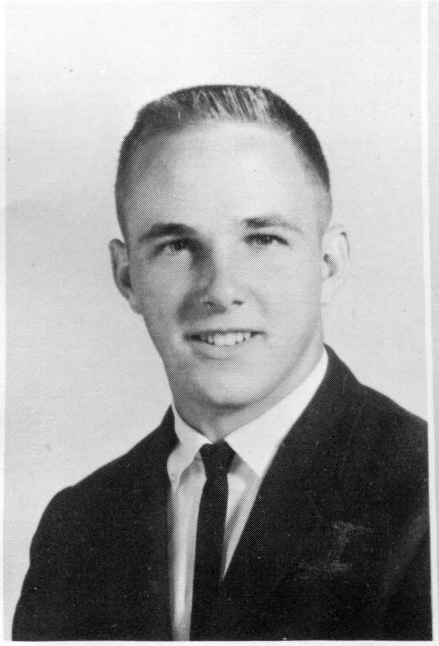

SHIRLEY
KAYE
WHITTAKER

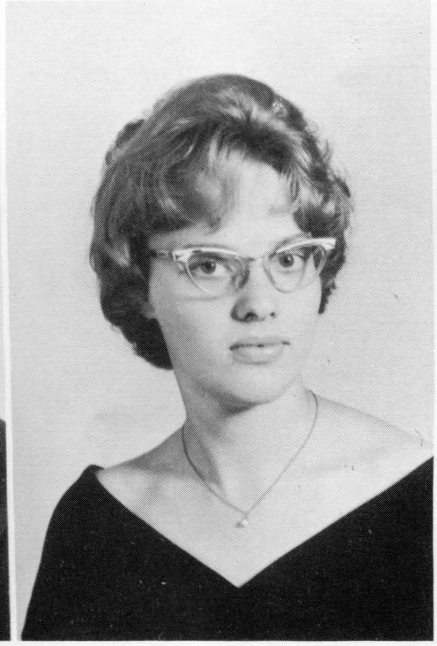

CAN YOU IMAGINE?

Diane Adams not being friendly to everyone

Robert Anerton doing his homework on time

Ruth Ayers not being co-operative and nice

Carolyn Belvin reciting for an audience without her knees knocking

Farron Davis having a steady boyfriend

Joan Douglas being a history teacher

Myrtle Douglas not participating in all the available sports

Walter Dzula being really serious

Linda Harrell not being busy every minute of the day

Carole Harrison asking a sensible question

Sylvia Hobbs not liking boys

Patsy Hodges not having done her Latin IV

Dickie Mapp not following Shirley around everywhere she goes

Diane Morris with black hair

Sandra Priddy not laughing or joking

Nancy Roberts not enjoying music

Joseph Saunders as a professional wrestler

Charles Smith not walking to school

Bert Stewart going through one whole basketball game on his feet

Carol Stuck not being active and lively

Brenda Swindell not being good-natured and jolly

Ethel Timberlake having long hair

Joyce Walls as a stock-car racer

Joann Ward being the one man life-guard team at Woodhaven Shores

Charles Wharff being a 98 pound weakling

Shirley Whittaker not saying "ain't"

LAST WILL AND TESTAMENT

I, Diane Adams, will my ability to get along so well with my Romeo to Peggy Colley, and my love for softball to Sandra Farmer.

I, Robert Anerton, will my ability to be against everything to Jeff Jones.

I, Ruth Ayers, will my seat in the senior class to my brother, Joe, (if he makes it) and my love for Latin to Dennis Mountcastle.

I, Carolyn Belvin, will my love for swimming from beach to beach at Woodhaven Shores to Judy Waterhouse.

I, Farron Davis, will my love for talking to Ray Davis, who I know will carry it on very well.

I, Joan Douglas, will to my dear little sister, Benita, the ability to stay out of trouble (?) and keep quiet. (??)

I, Myrtle Douglas, will my love for doing crazy things to Gloria Adams.

I, Walter Dzula, will my brain to the science class.

I, Linda Harrell, will my problems to Dennis Mountcastle and Clyde Brenneman, and I leave my ability to run around to Jane Curle.

I, Carole Harrison, will my love letters to Vicky and Kendall Harrison, who have read them all anyway.

I, Sylvia Hobbs, will my love for talking to Frances Dreisbach.

I, Patsy Hodges, will my ability to always manage to carry home an arm load of books to anyone who wants to take up weight lifting.

I, Dickie Mapp, will my beloved mouth pieces to Taylor Moore.

I, Diane Morris, will my ability to talk in Study Hall without getting caught to Yvonne Turner, and my love for Shorthand to Gloria Adams.

I, Sandra Priddy, will my ability to play basketball sitting down to Bonnie Presley.

I, Nancy Roberts, will my love for typing to Susie Hannabass.

I, Joseph Saunders, am leaving--thank goodness!

I, Charles Smith, will my position on the football team to Milton Armandt.

I, Bert Stewart, will my ability not to gain weight to David Paul, and my love for all sports to John Woodson.

I, Carol Stuck, will my ability to take four years of Latin and still not know anything but "amo te" to anyone who loves (?) Latin as much as I do.

I, Brenda Swindell, will my love for laughter to Yvonne Turner, and my driving to Beckie Barfknecht.

I, Ethel Timberlake, will my ability to try and out-yell everyone on the cheering squad to Charlotte Evelyn.

I, Joyce Walls, will my love for Drag Racing to Sandra Otey and Claudia Hazelwood.

I, Joann Ward, will my ability to be confused and to confuse everyone else to Sandra Colley.

I, Charles Wharff, will my ability to lose weight to Mr. Mountjoy, and my love for math to Marke Weber.

I, Shirley Whittaker, will my ability to receive my share of hard knocks at basketball and softball practices to my sister, Frances.

MOST STUDIOUS
Patsy Hodges Joe Saunders

MOST ATHLETIC
Carol Stuck Charles Wharff

WHO'S

MOST COOPERATIVE
Dickie Mapp Farron Davis

MOST BASHFUL
Charles Smith Joyce Walls

BEST ALL AROUND
Linda Harrell Bert Stewart

WITTIEST
Walter Dzula Sandra Priddy

MOST LIKELY TO SUCCEED
Joe Saunders Shirley Whittaker

FRIENDLIEST
Walter Dzula Myrtle Douglas

WHO

BEST DRESSED
Robert Anerton Diane Morris

BEST NATURED
Brenda Swindell Charles Smith

MOST COURTEOUS
Ruth Ayers Bert Stewart

MOST SCHOOL SPIRIT
Ethel Timberlake Charles Wharff

HISTORY

Graduation seems a particularly fitting time for us as a class to look back--back to September, 1952, when we first assembled as a "class" of forty-two eager beginners.

Only now do we begin to see that our teachers and our parents have struggled to teach, to guide, to encourage, to discipline, to stimulate, to mold, to praise, to criticize, with but a single purpose--to make us into the kind of citizens that will be a credit and an honor to our school and our community.

Along with our learning of the fundamentals in grade school, we remember with fondness the many class parties and the fun we had preparing for May Day each year. The trips we took to Williamsburg, Jamestown, and Washington will never be forgotten.

As we entered high school it became quite obvious that we had much to learn, outside of class as well as in, not the least of which was passing from class to class quietly. This took much practice. Any worries that we may have had about being ignored by upperclassmen were banished as we practiced our "tiptoe" marches around the auditorium. All eyes seemed to be on us.

Other changes we remember--we had a representative in the May Court each year, we joined clubs and organizations, we took part in all sports, we entered contests, we sold magazines, and we gave parties after the games.

As juniors we received the coveted PTA Scholarship award for having the largest percentage of students on the honor roll, received our rings, put on a play to earn money for our treasury, and had the fun of planning and sharing in the Junior-Senior prom and banquet.

Our senior year has kept us occupied with selling refreshments at the football games, giving the class play and other fund-raising projects. The trip to New York, the prom, the banquet, and finally graduation highlight this, our last year at New Kent High School. As a class, we have worked hard, and we have had good times. "These are happy moments to remember."

President -
Charlotte Evelyn

Secretary -
Susie Hannabass

Reporter -
Jane Curle

Vice-President -
Peggy Colley

Treasurer -
Donald Waxmunski

JUNIOR CLASS

Gloria Adams
Patricia Adams
Milton Armandt

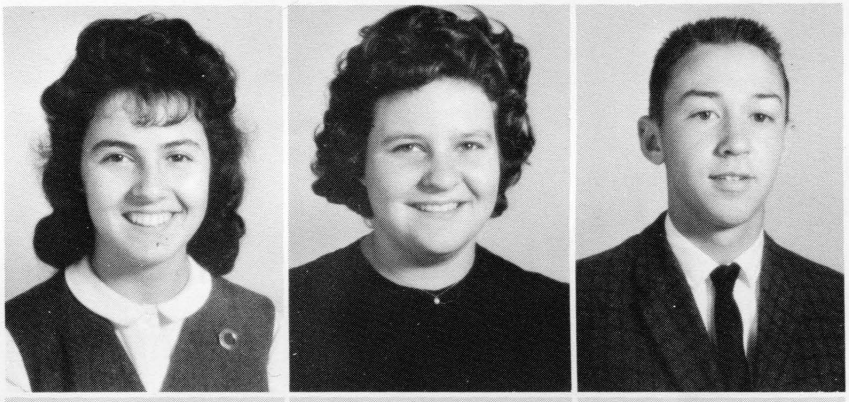

Beckie Barfknecht
Terry Batkins
James Boroughs
Gary Bradley

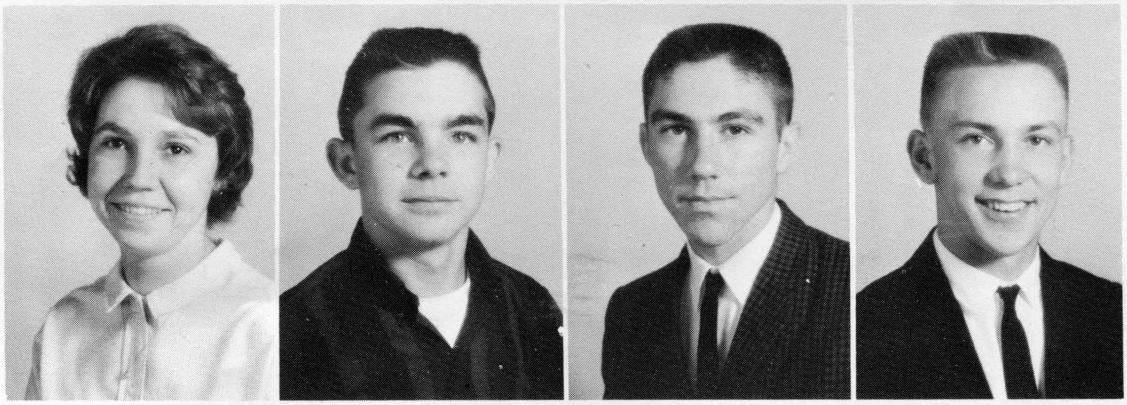

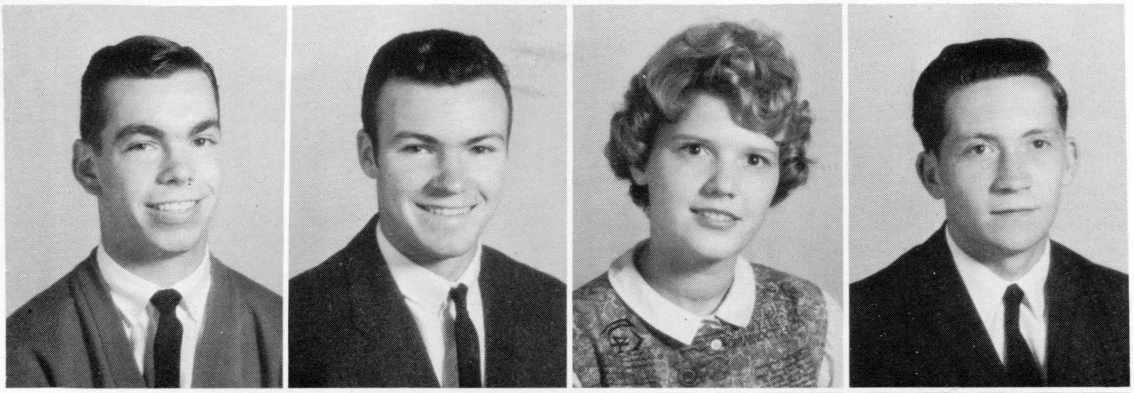

Clyde Brenneman
John Britt
Carol Burnette
Charles Carlton

Kathy Carson
Peggy Colley
Robert Couch
Jane Curle

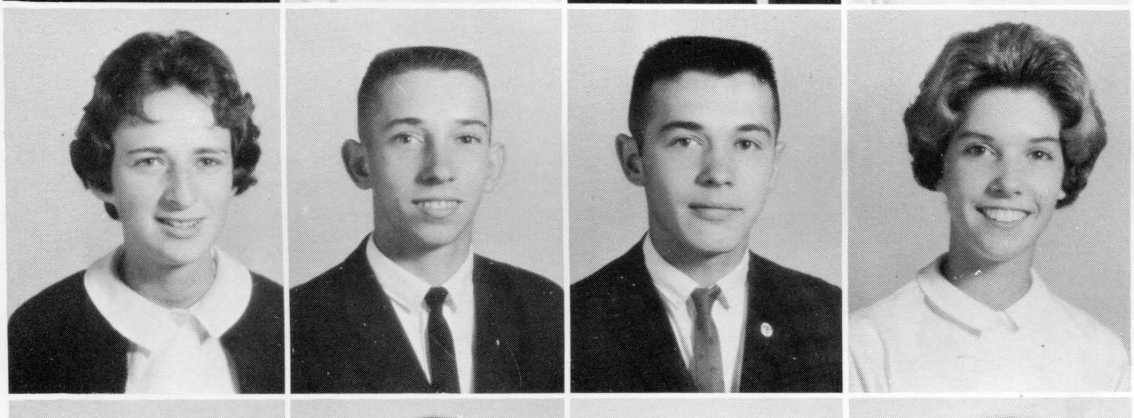

Carol Davis
John Davis
Paul Dean
Frances Dreisbach

Linda Edwards
Charlotte Evelyn
Carolyn Ferguson
Karen Forbes

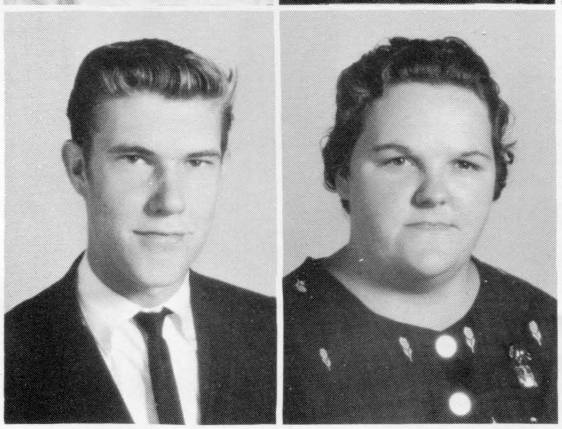

Joe Gray
Jean Griffith

Suzanne Hannabass
David Hatcher
Claudia Hazelwood
John Hodges

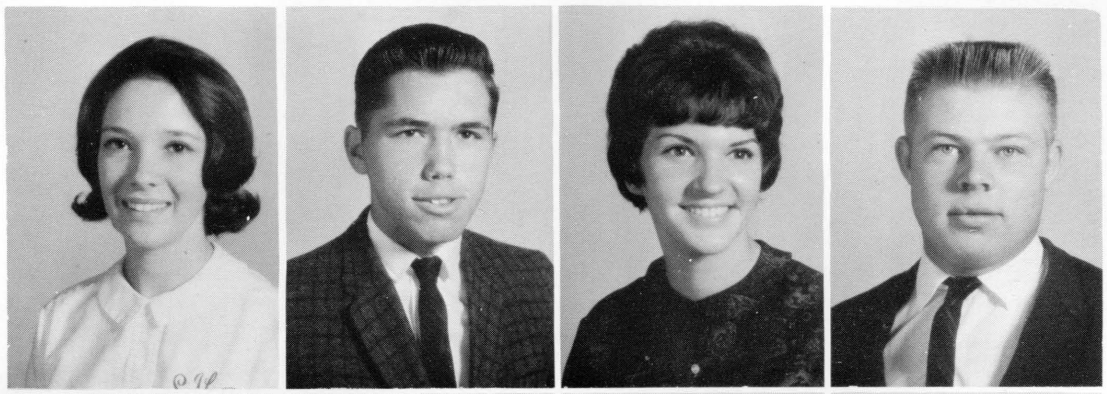

Dorothea Hudock
Nancy Huffman
Violet Hysell
Ellen Levis

Jane McKay
Tim Norman
Sandra Otey
John Richardson

Roger Staskiel
John Throckmorton
Yvonne Turner
Donald Waxmunski

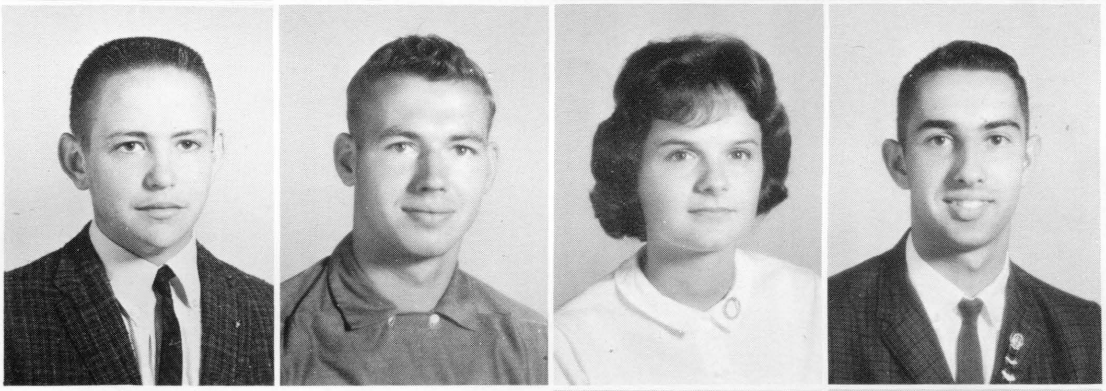

Charles Williams
John Zawodny

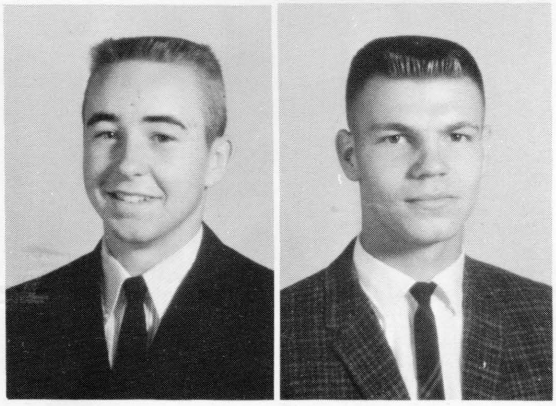

President -
Sallie Mountcastle

Vice-President -
Dennis Mountcastle

Secretary -
Anna Hollins

Treasurer -
Edgar Walker

SOPHOMORE CLASS

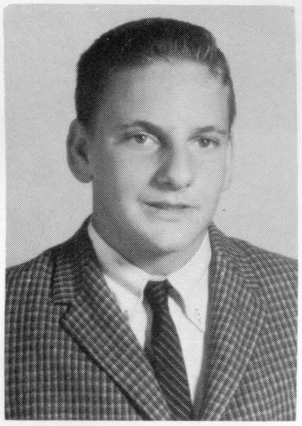

Edward Allen

Patricia Arthur

Edward Binns

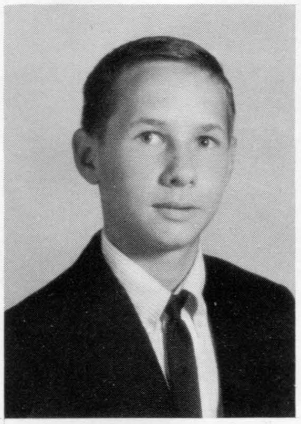

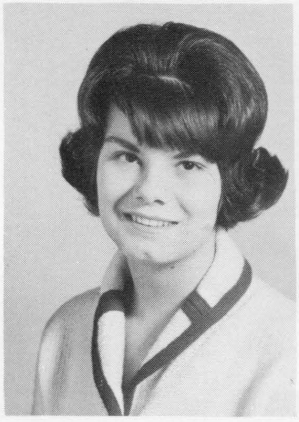

Twyla Jones

Marie Bostick
Jo Ann Dean
Sandra Farmer
Sharron Hobbs

Jerold Britt
Joel Douglas
Sandra Forbes
Barbara Hodges

Carolyn Chisenhall
Robert Dzula
Linda Gray
Anna Hollins

John Davis
Sandra Ellyson
Gayned Hadad
Charles Johnston

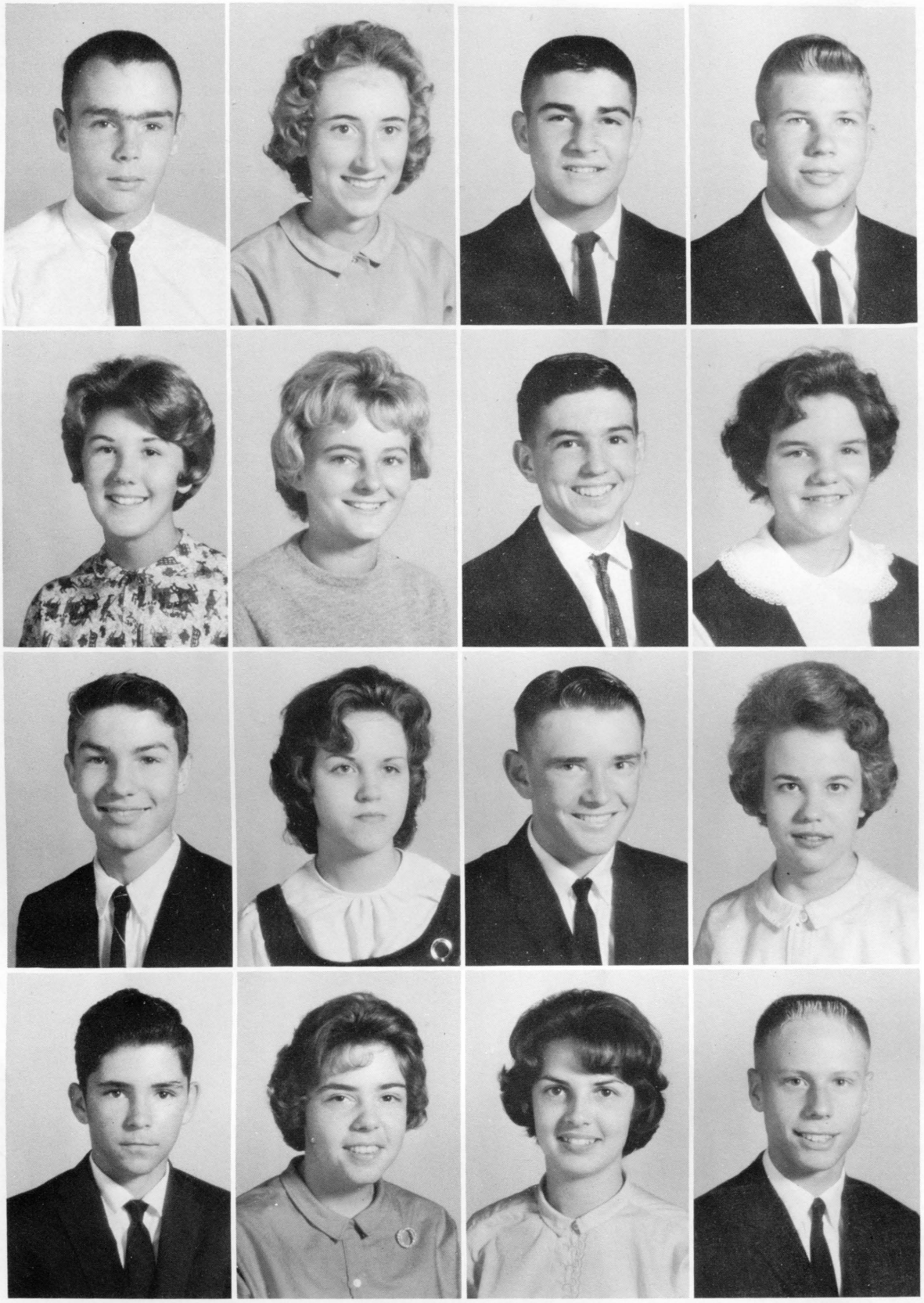

Jeffrey Jones
Sallie Mountcastle
Robert Seitz
Steven Ward

Linda Mills
Cheryl Pate
Brenda Shiflett
Judith Waterhouse

Taylor Moore
Joe Peace
Edgar Walker
Shirley Waxmunski

Dennis Mountcastle
Catherine Pomfrey
Juliet Walls
John Woodson

President - Jimmy Bradley
Vice-President - Ray Davis
Secretary - Frances Whittaker
Treasurer - Janet Renalds

FRESHMAN CLASS

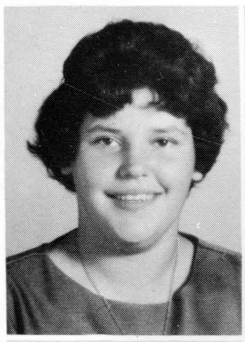
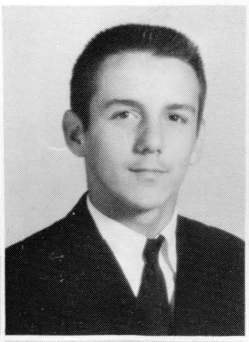

Linda Adams
James Arthur

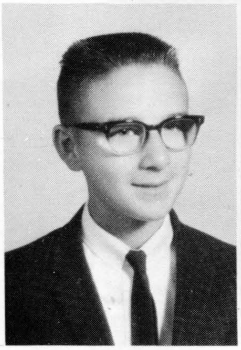
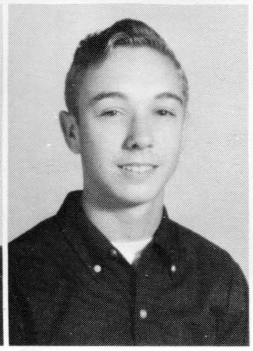
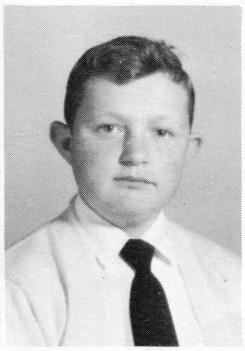

Joe Ayers
William Battle
Emory Beauman

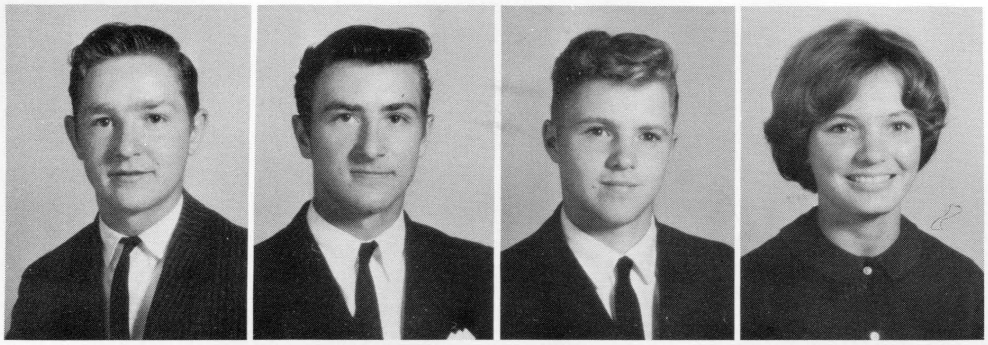

Randolph Bennett
Robert Bennett
Jimmy Bradley
Jo Anne Burnette

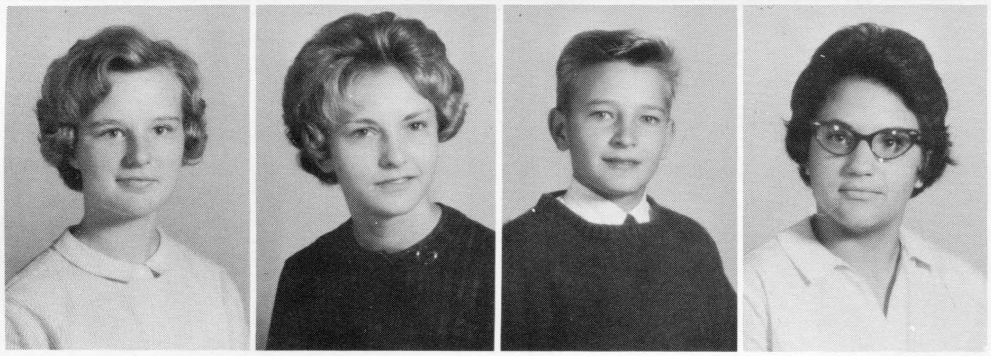

Brenda Cheatham
Betty Chenault
Jimmy Chisenhall
Sandra Colley

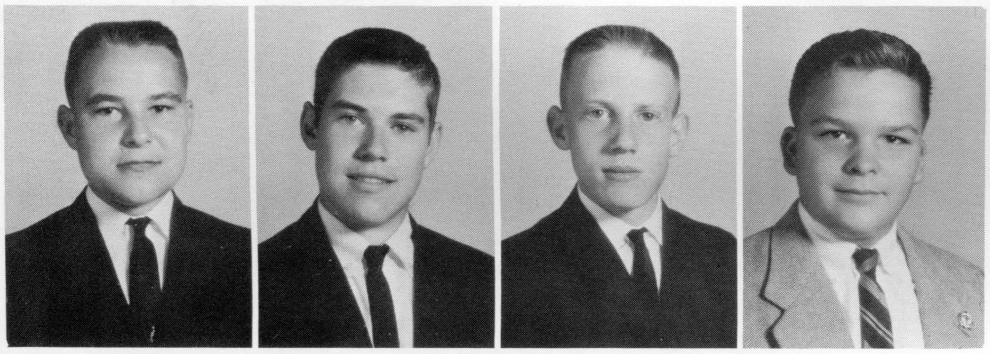

Roger Cornett
Raymond Davis
Vin Davis
David Dillard

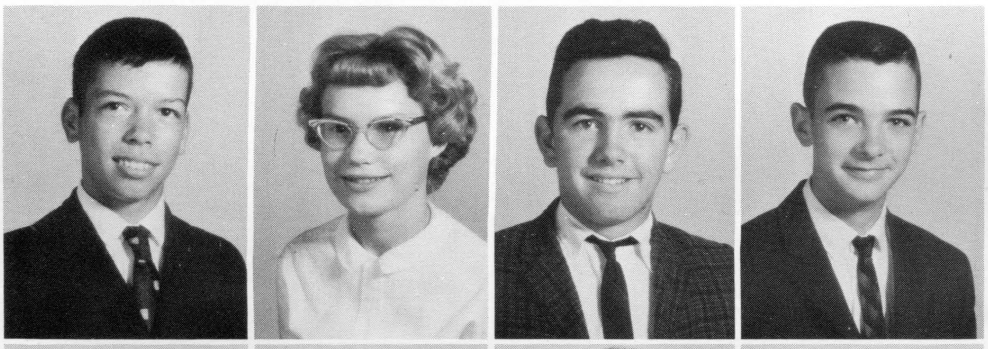

Raymond Dillard
Diane Duckworth
Dennis Dudley
Steven French

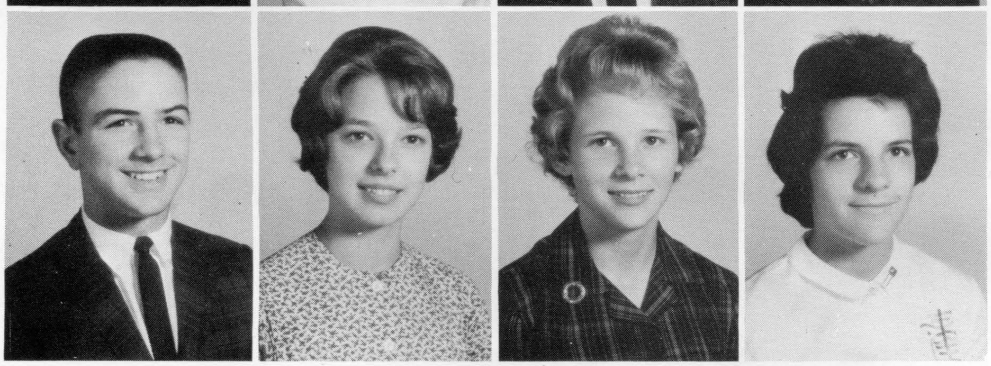

Linwood Gregory
Natalie Hannabass
Sue Anne Hockaday
Carolyn Hysell

Terry Isgett
Shirley Johnson
Ronald Jordan
Mary Beth Luce

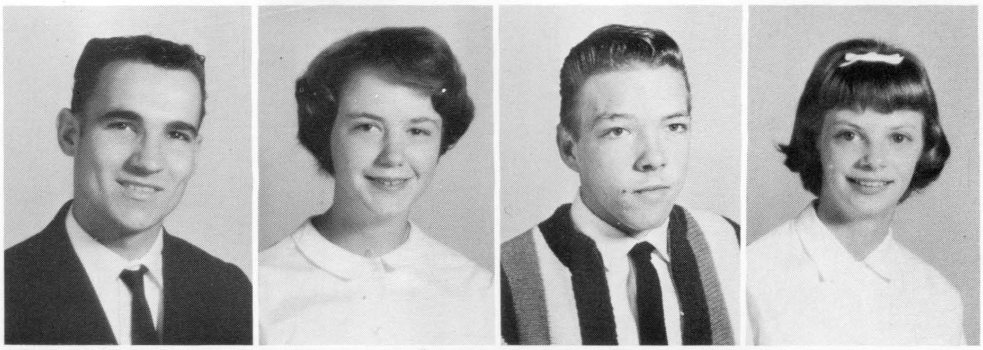

Linda Martin
Russel Norton
Ruth Norwood
Angelia Otey

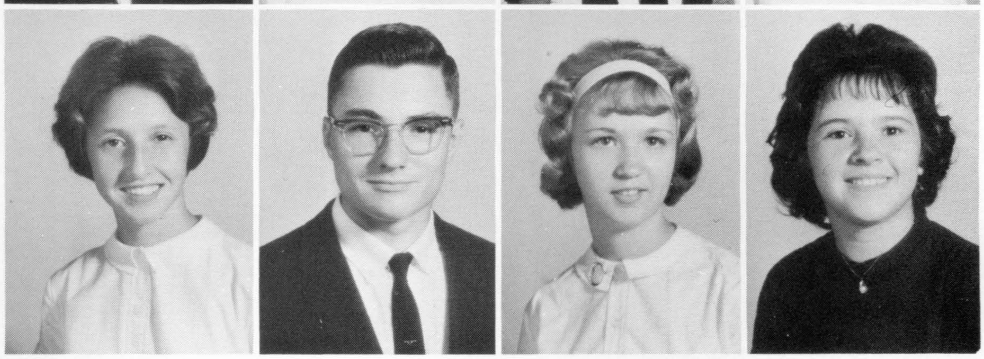

Norma Parsley
David Paul
Courtney Pomeroy
Jerry Powers

Yvonne Presley
Janet Renalds
Suzanne Spell
Linda Studer

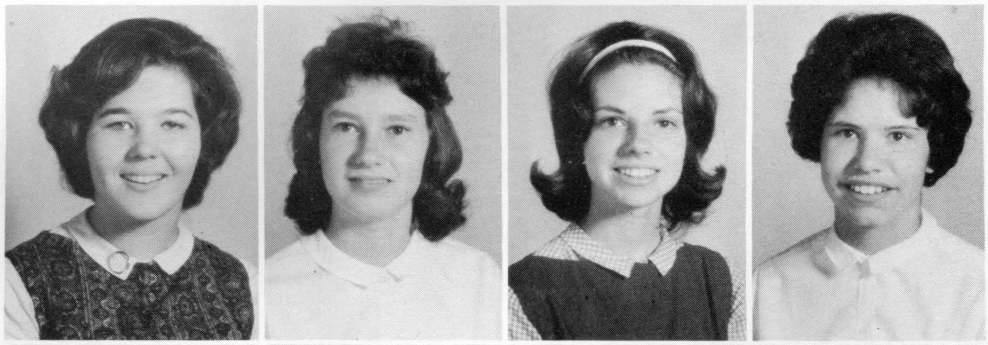

Elizabeth Walker
Marke Weber
Frances Whittaker
Temple Wilson

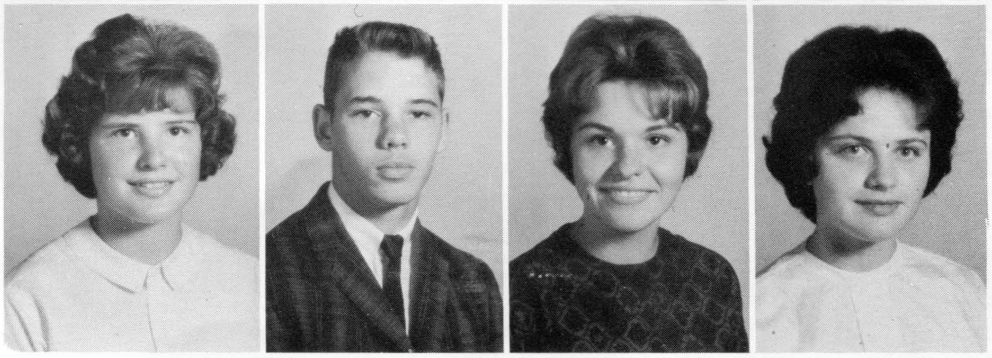

President -
Kay Swindell

Vice-President -
Linda Wooten

Secretary -
Jane Long -

Treasurer -
Benita Douglas

EIGHTH GRADE

George Allen
Richard Andrews
Gayle Anerton
Robert Armandt

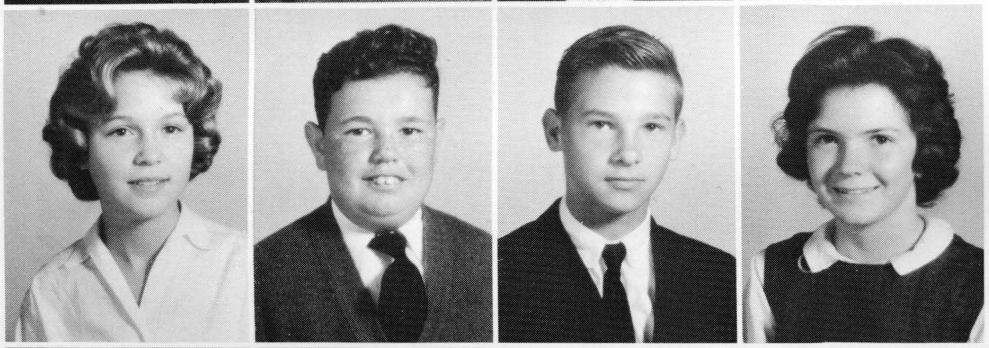

Donna Battle
Jessee Beauman
Ray Belvin
Carolyn Britt

Worth Davis
Albert Dean
Linwood Dillard
Benita Douglas
Sharon Eckhardt

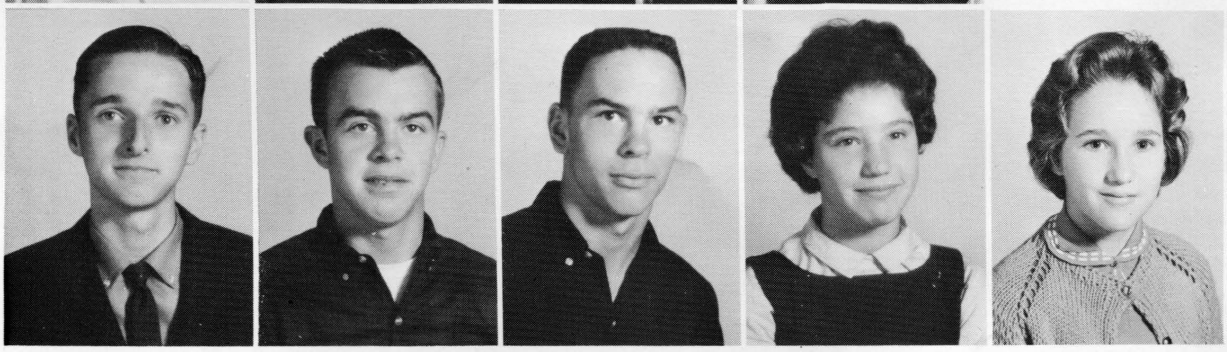

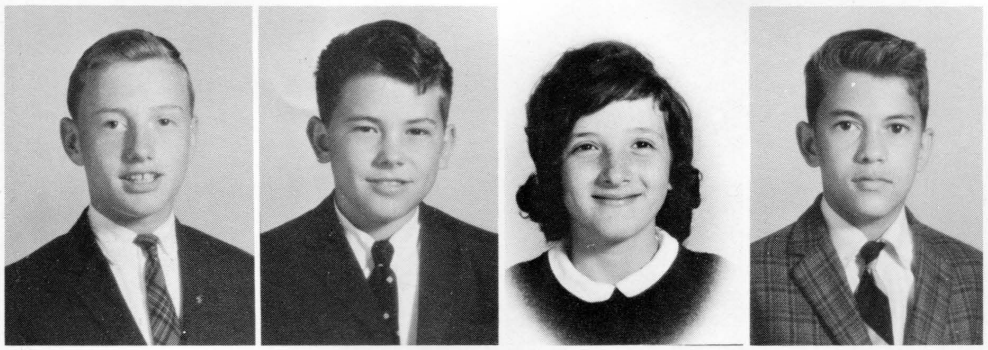

Kent Ellyson
Charles Evelyn
Jo Ann Fair
Roger Ferguson

Diane Fisher
Gwendolyn Fletcher
Susan Flowers
James Hannabass

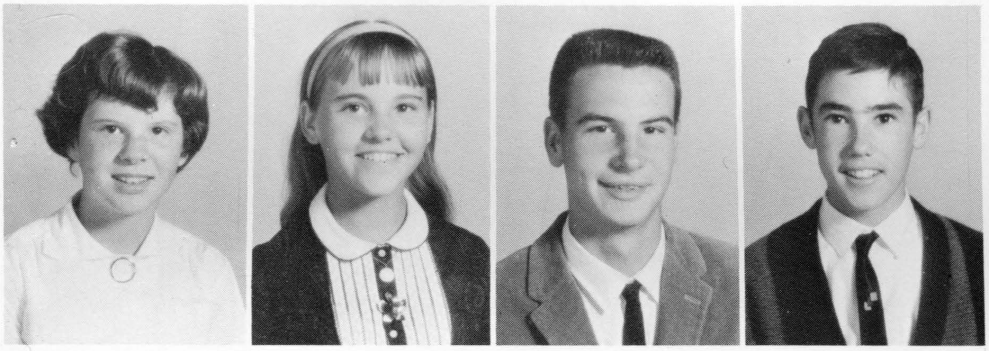

Betty Lou Hockaday
Carol Jones
Charles Leftwich
Robbie Lindsay

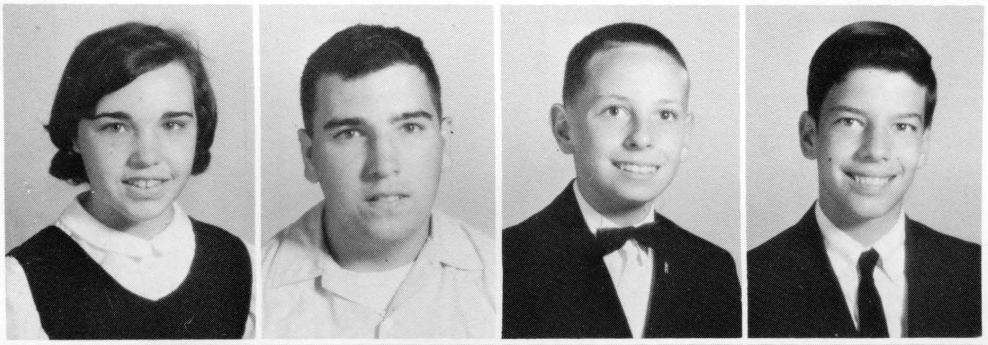

Jane Long
Richard Long
Edward Marston
Andrew Martin

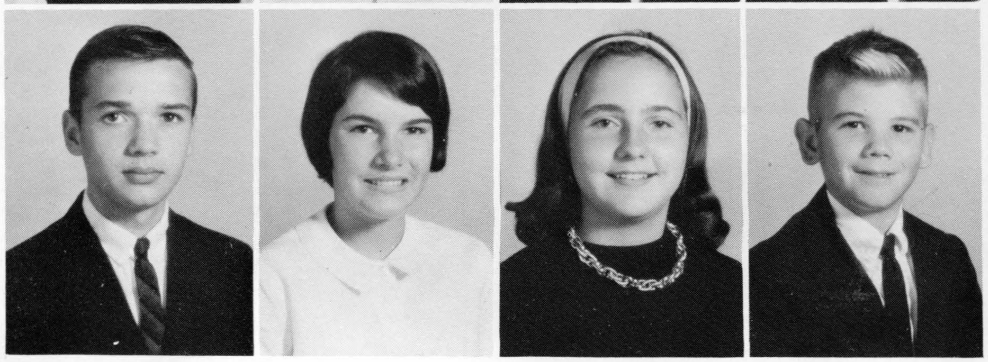

Danny Moody
Virginia Moore
Debbie Morrison
Richard Mountcastle

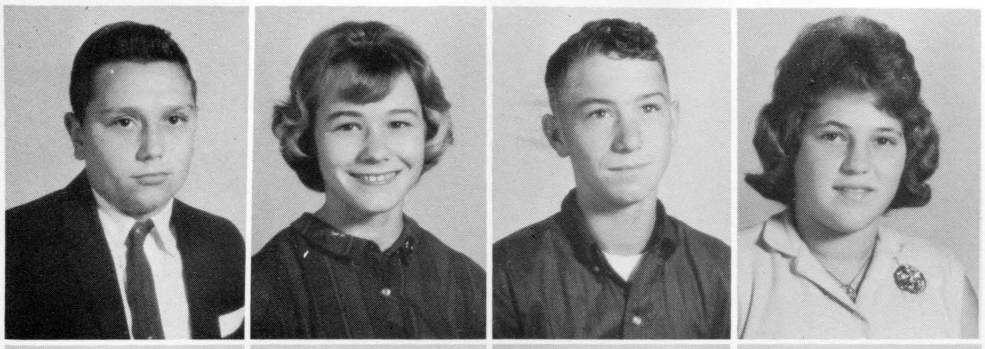

Kenneth Naggy
Donna Norton
Andrew Pitts
Carol Pitts

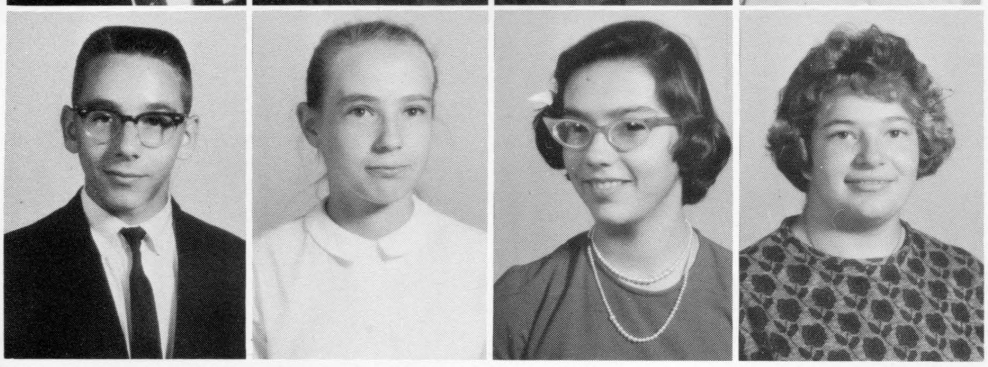

Corbett Price
Anita Renalds
Marsha Rose
Carol Shepperd

Lois Sorrell
Charles South
Jane Sutton
Kay Swindell

Nancy Valentine
Robert Walls
Virginia Ward
Janet Whitman

John Wooten
Linda Wooten
Ronald Worley
Jerry Zawodney

ACTIVITIES

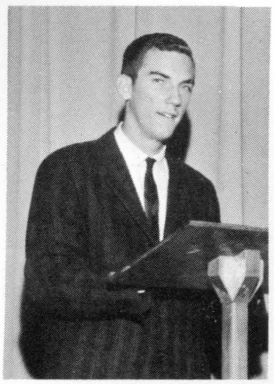

President
Bert Stewart

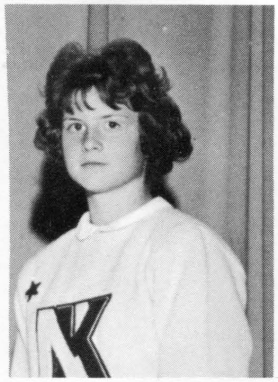

Vice-President
Jane Curle

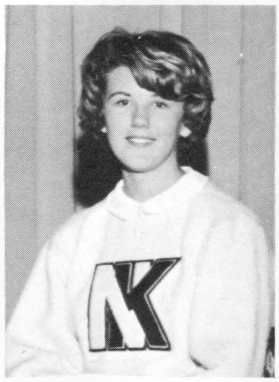

Secretary
Sallie Mountcastle

Treasurer
Jo Anne Burnette

STUDENT COOPERATIVE ASSOCIATION

Mrs. O. S. Mears, Sponsor
Bert Stewart, President

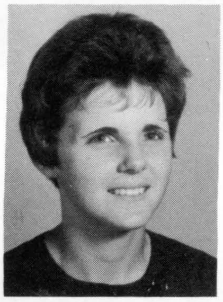

Senior
Ethel Timberlake

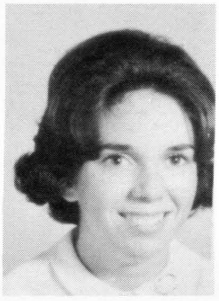

Junior
Carolyn Ferguson

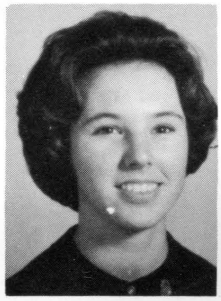

Junior
Jane McKay

Sophomore
Pat Arthur

Freshman
Diane Duckworth

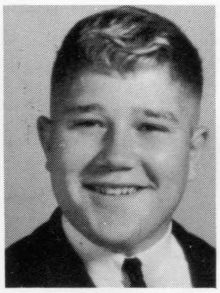

Freshman
David Paul

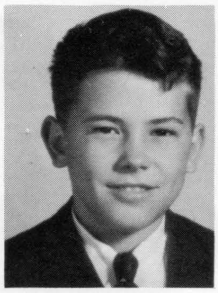

Eighth
Charles Evelyn

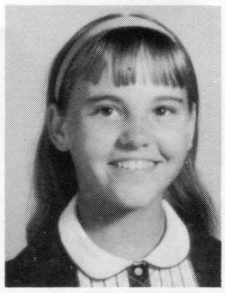

Eighth
Carol Jones

Linda Harrell . . . . . President
Peggy Colley . . . . . .Vice-President
Jane Curle . . . . . Secretary-Treasurer
Farron Davis . . . . . .Reporter

BETA CLUB

Sponsor: Claude R. Rowland

Nancy Roberts

Shirley Whittaker
Captain

Ethel Timberlake

CHEERLEADERS

Jane Curle

Carolyn Chisenhall

Charlotte Evelyn

Frances Whittaker

Sallie Mountcastle

JoAnne Burnette

Natalie Hannabass

FUTURE HOMEMAKERS OF AMERICA

OFFICERS

President . . . . . Jane McKay
Vice-President . . . . . Yvonne Turner
Secretary . . . . . Susie Hannabass
Sponsor . . . . . Mrs. J. A. Williams
Treasurer. . . . . Beckie Barfknecht
Historian . . . . . Temple Wilson
Photographer . . . . . Brenda Cheatham
Reporter. . . . . Linda Studer

FUTURE FARMERS OF AMERICA

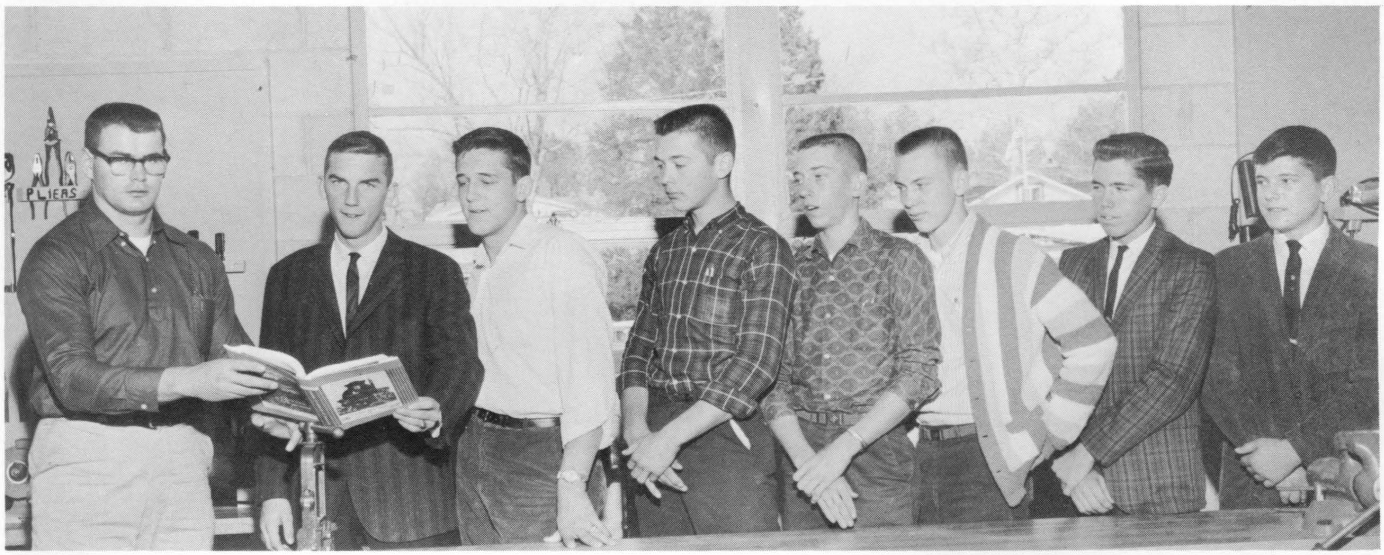

OFFICERS

Sponsor . . . . . .Mr. Gilley
President . . . . . Bert Stewart
Vice-President of Federation . . Walter Dzula
Vice-President . . . . . Billy Dean
Secretary . . . . . John Davis
Treasurer. . . . . Gary Bradley
Reporter . . . . . .David Hatcher
Vice-President of Chapter . . . . .Bobby Dzula

FUTURE FARMERS OF AMERICA

GLEE CLUB

Secretary:
Farron Davis
Pianist:
Ellen Levis
President:
Diane Adams

Sponsor:
Mrs. A. L. Thomas

Vice-President:
Charlotte Evelyn
Pianist:
Nancy Roberts
Treasurer:
Jane McKay

SPEECH AND DRAMA

Anna Hollins . . . . . Secretary
Carol Stuck . . . . . Reporter
Linda Harrell. . . . . President
Joe Saunders . . . . . Treasurer
Susie Hannabass . . . . . .Vice-President

Sponsors: Mr. Stansfield
Mrs. Cluverius

ANNUAL STAFF

Business Manager . . . . . .Joe Saunders
Sponsor . . . . . .Mrs. Charles Roberts
Editor . . . . . Linda Harrell

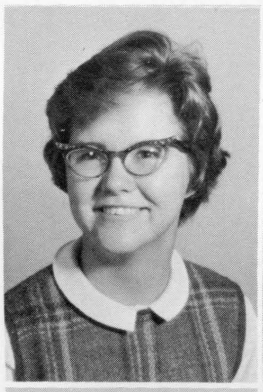

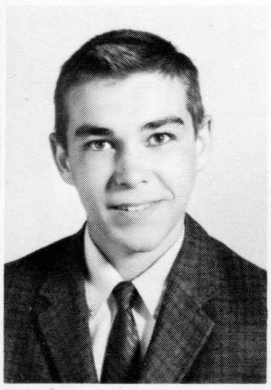

Linda Harrell
Susie Hannabass
Joe Saunders
Peggy Colley

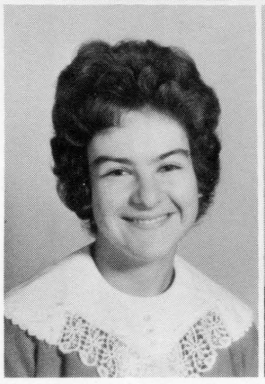

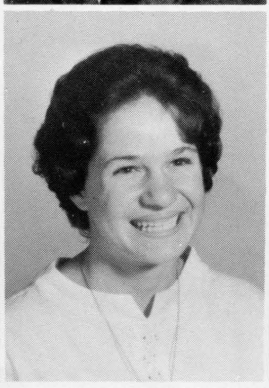
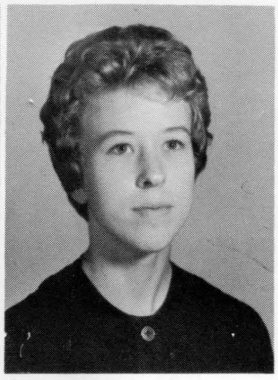

Typists

Diane Adams
Ruth Ayers
Joan Douglas
Diane Morris

P.T.A. CARNIVAL

BRENDA CHEATHAM, CARNIVAL QUEEN
crowned by O. S. Mears, Principal

Anna Carol Hollins
Donna Battle
Jane McKay
Brenda Cheatham

Sandra Priddy
Natalie Hannabass
Charlotte Evelyn

SENIOR PLAY

Robert Anerton
Carol Stuck
Ethel Timberlake
Shirley Whittaker

Linda Harrell
Jo-Ann Ward
Patsy Hodges

Dickie Mapp
Linda Harrell
Bunny Harrison

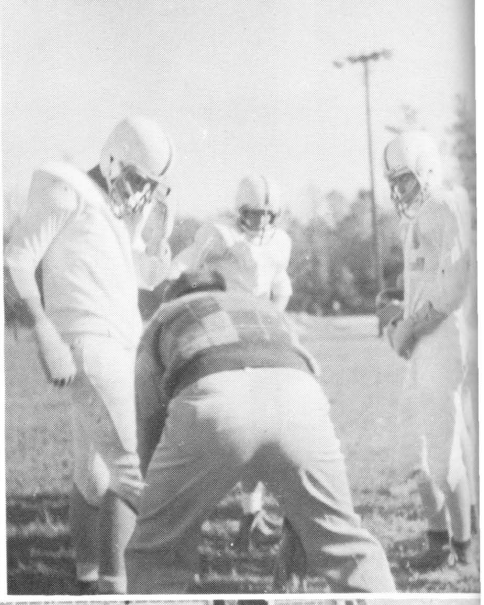

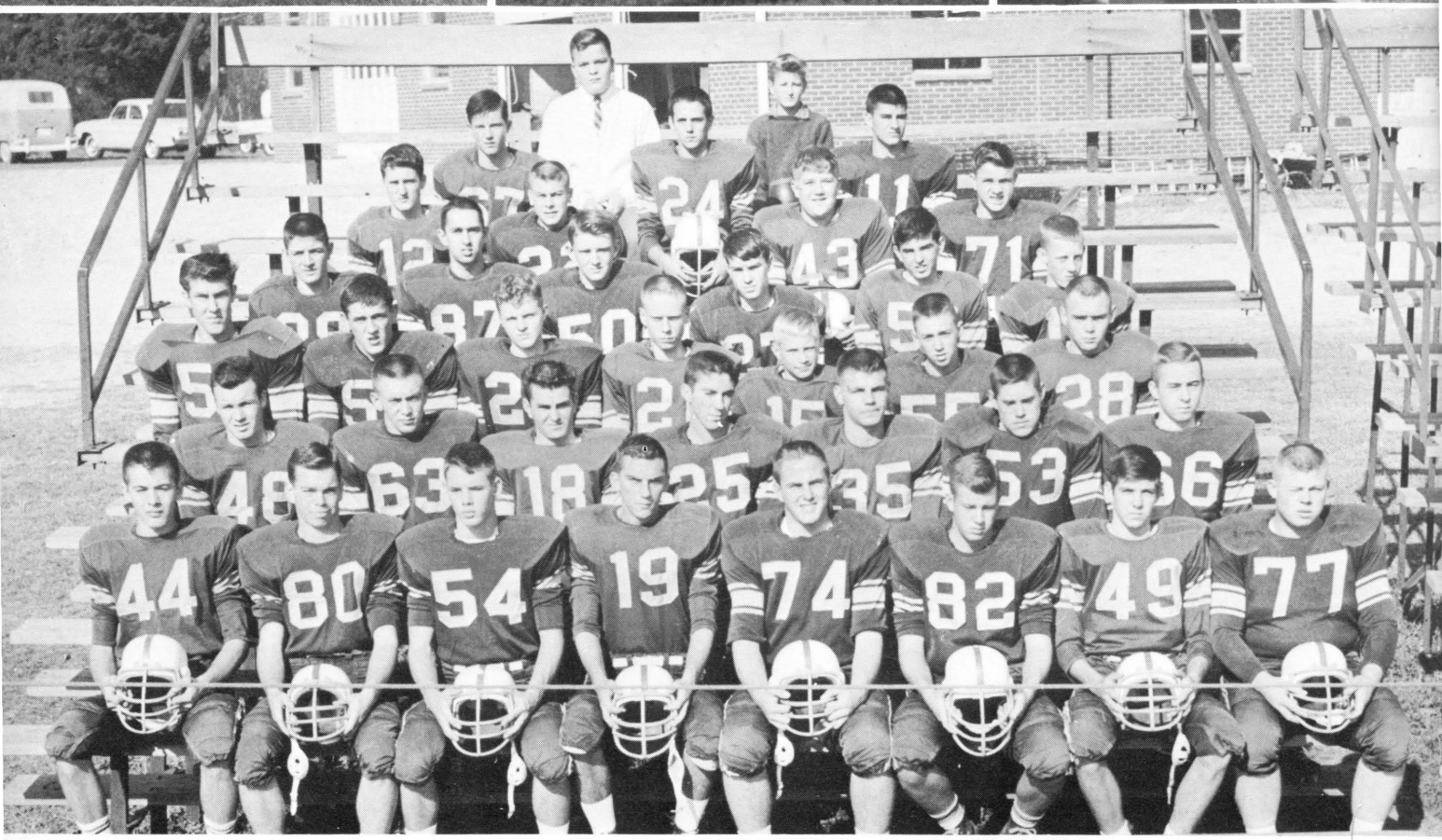
44
80
54
19
74
82
49
77

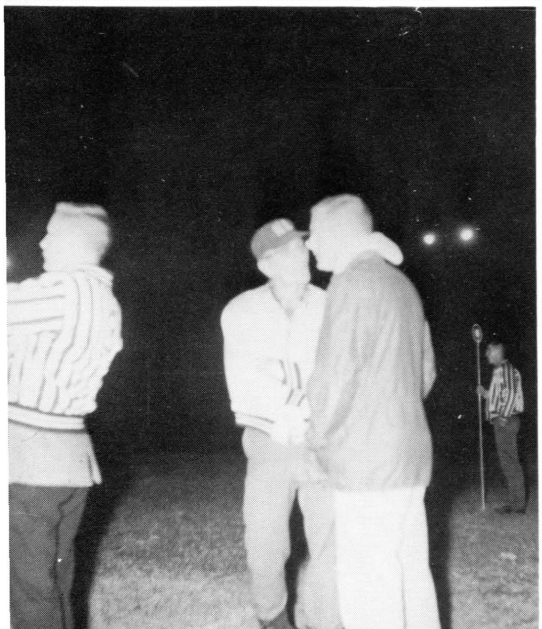

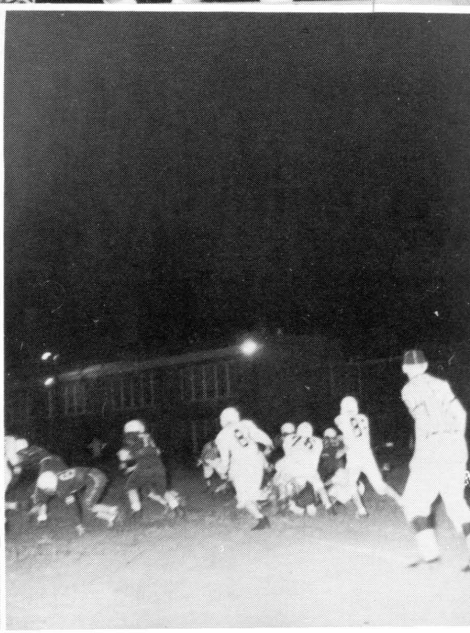

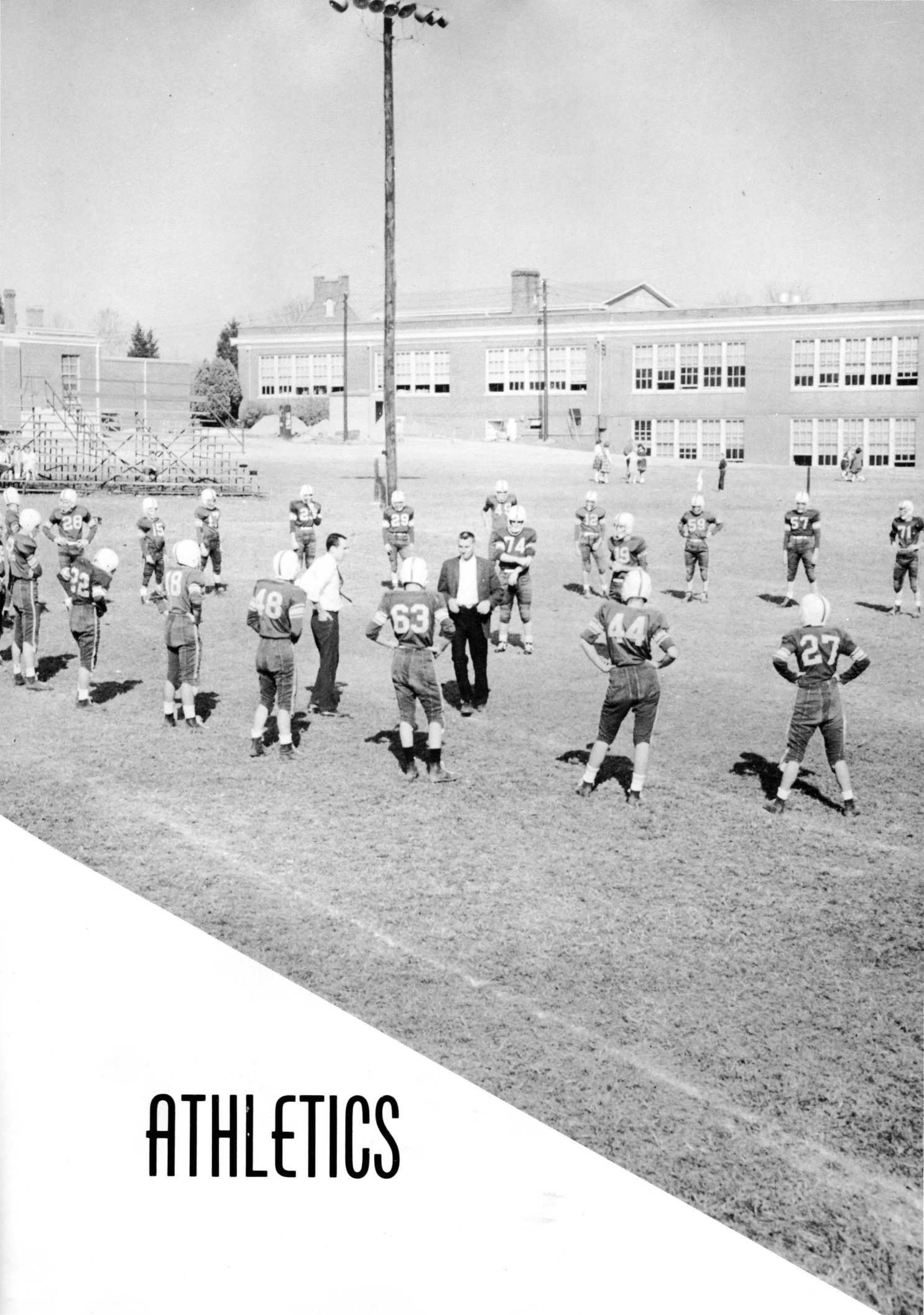

ATHLETICS

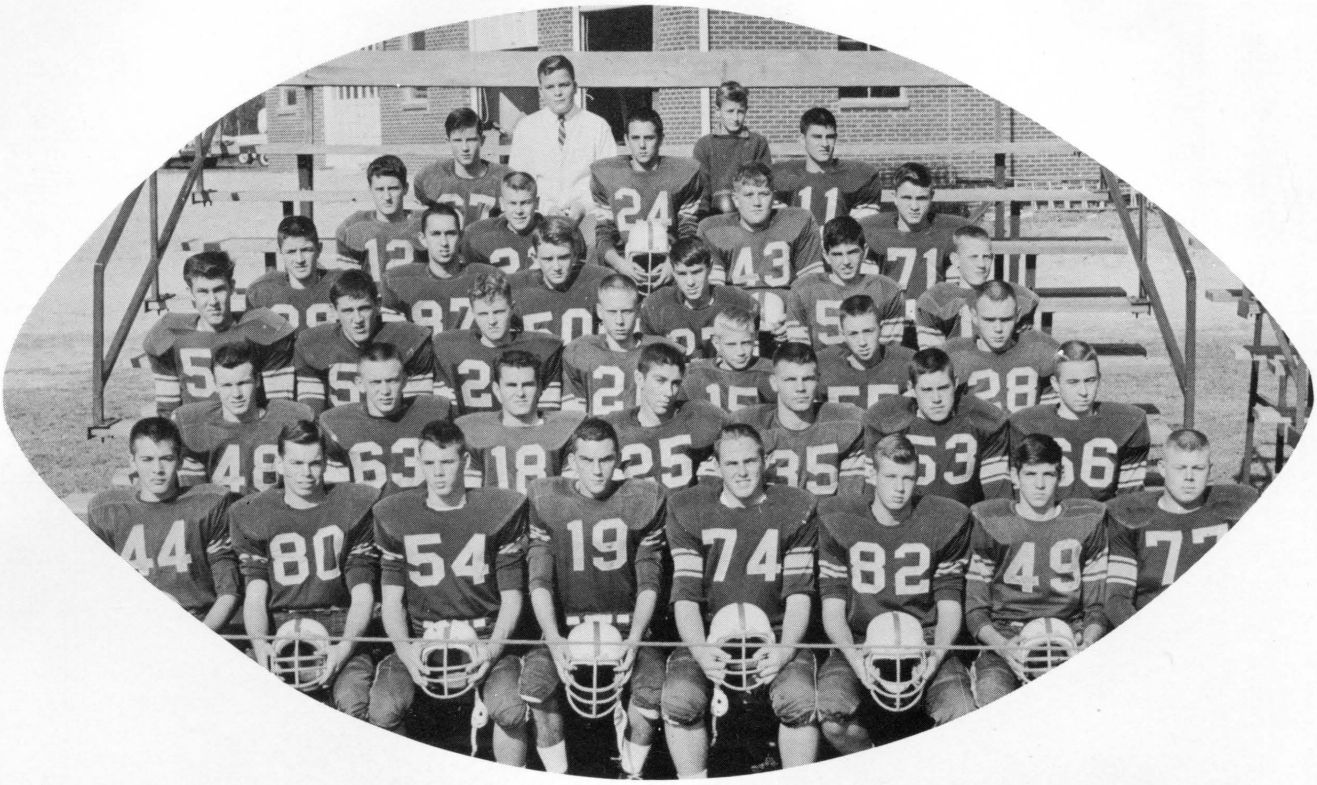

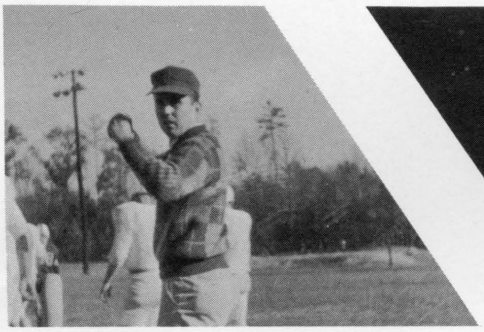

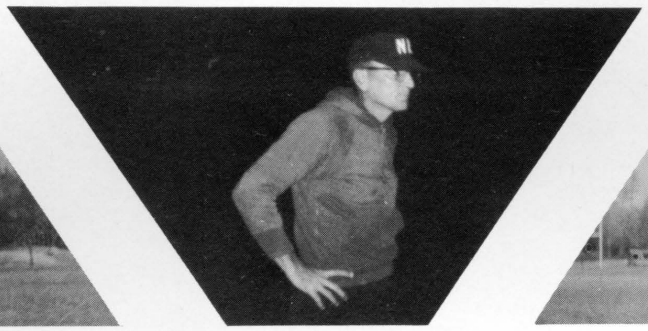

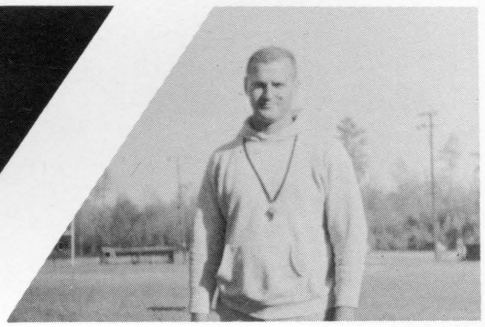

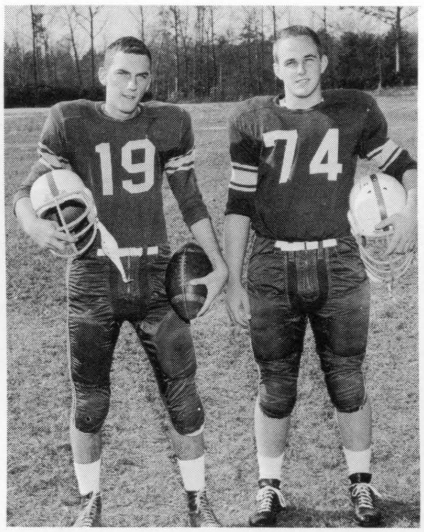

Co-captains
Bert Stewart
Charles Wharff

Coaches
Mr. Mountjoy
Mr. Mears
Mr. Averett

Managers
David Dillard
Jimmy Chisenhall

B. Stewart
Quarterback
Most Valuable Player

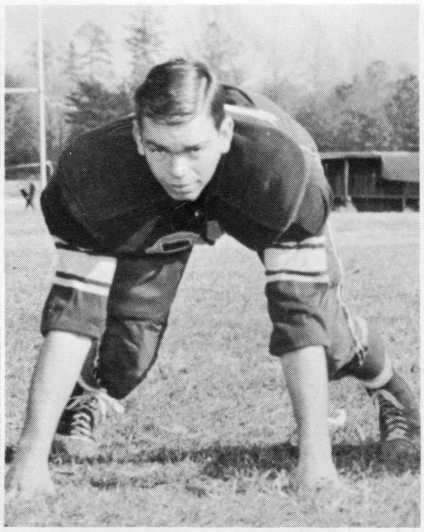

C. Brenneman
Tackle
All District

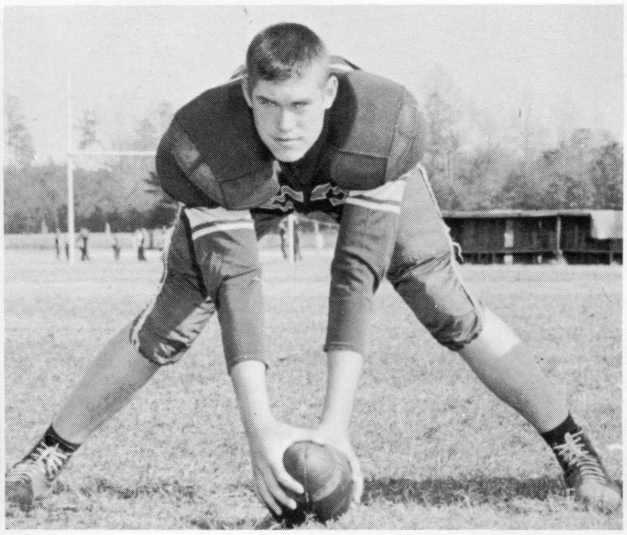

R. Davis
Center
All District

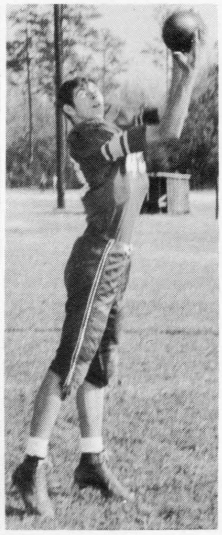

C. Smith
End
All District

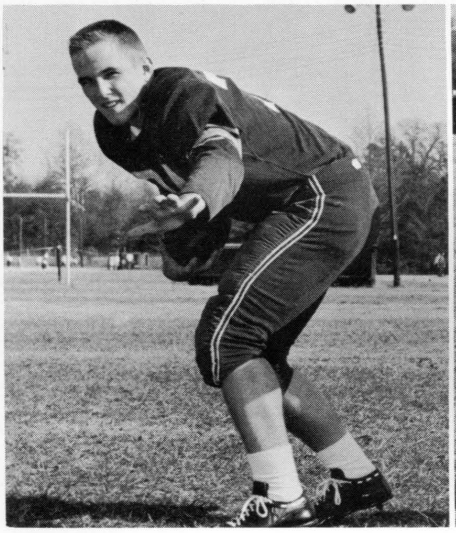

C. Wharff
Halfback
All District

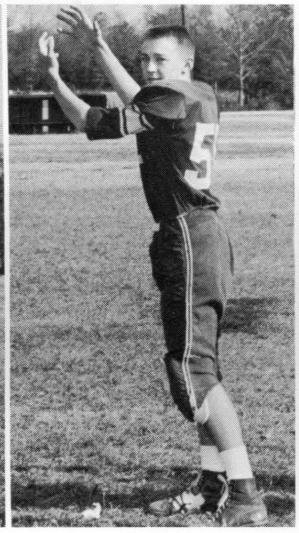

M. Armandt
End

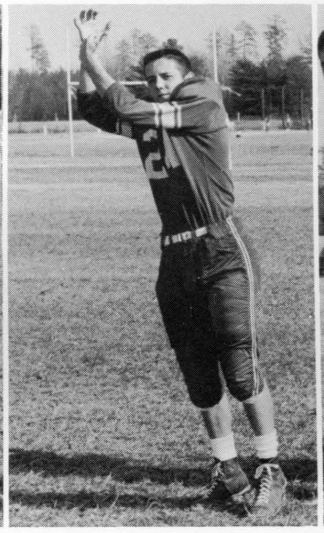

J. Arthur
End

J. Boroughs
Halfback

J. Bradley
Halfback

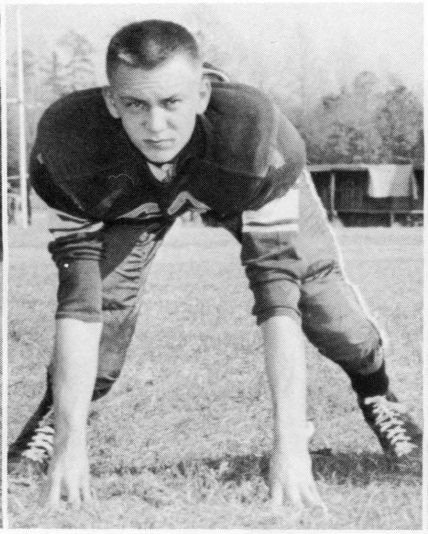

G. Bradley
Guard

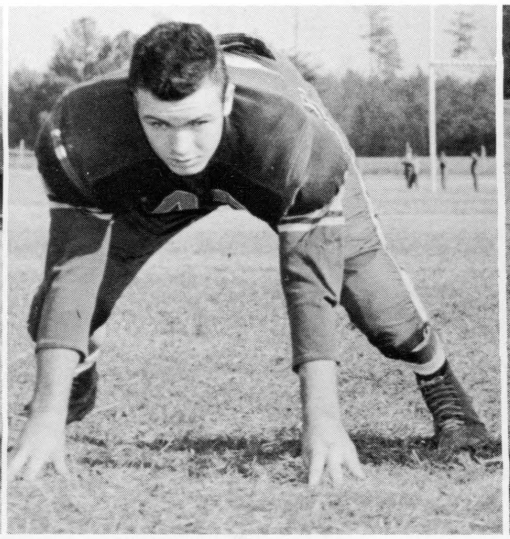

J. Britt
Guard

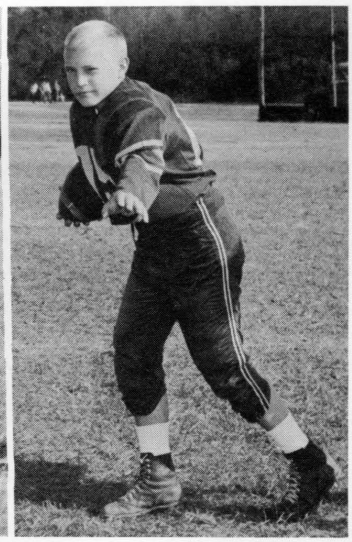

J. Davis
Halfback

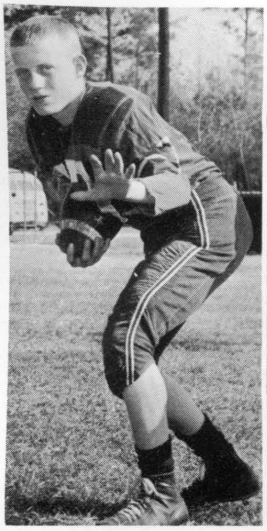

C. Davis
Halfback

W. Dean
End

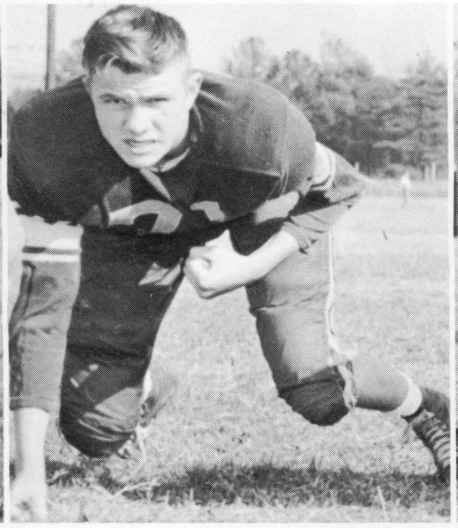

J. Douglas
Center

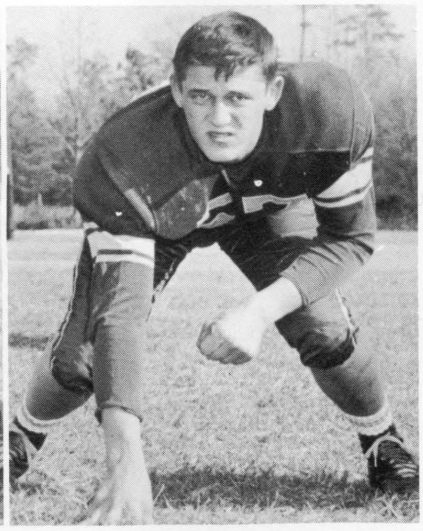

W. Dzula
Center

L. Gregory
Fullback

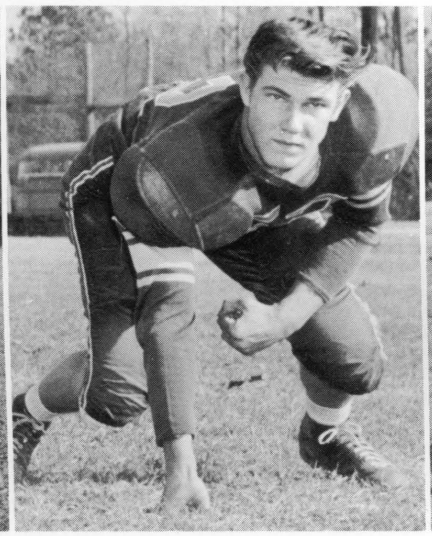

J. Gray
Tackle

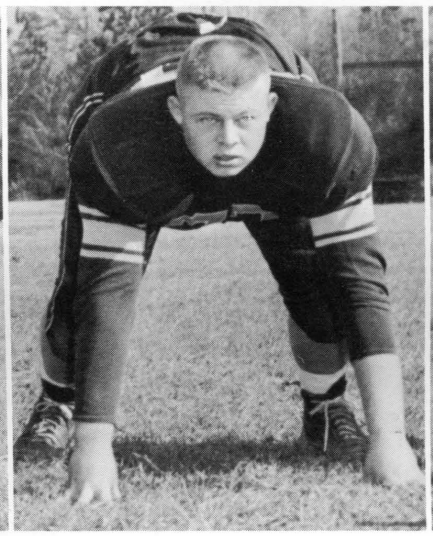

J. Hodges
Tackle

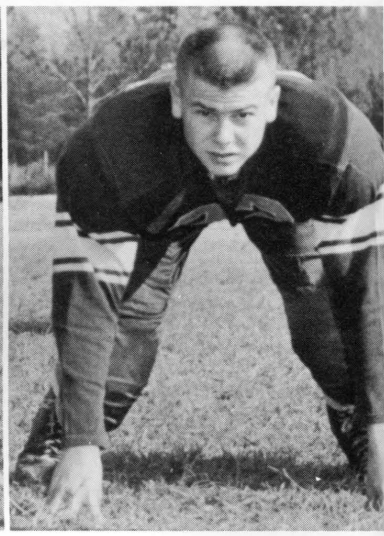

C. Johnston
Guard

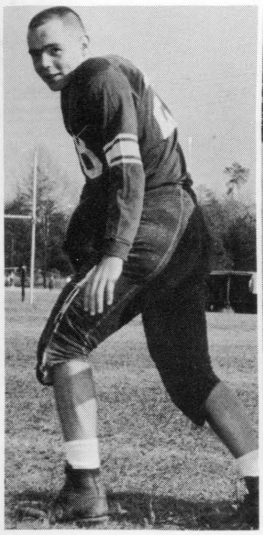

J. Jones
Fullback

D. Mapp
Halfback

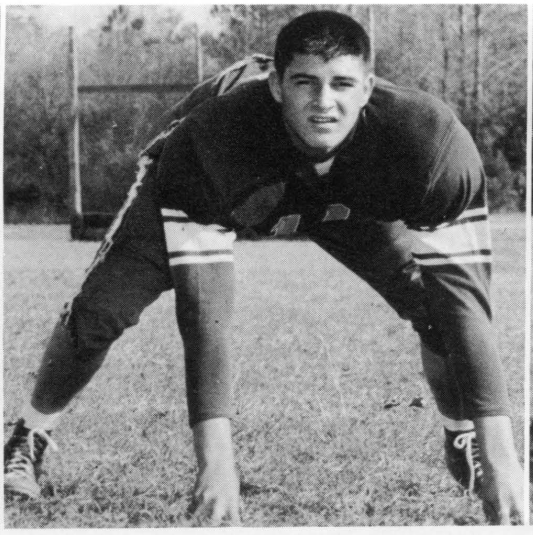

T. Moore
Quarterback

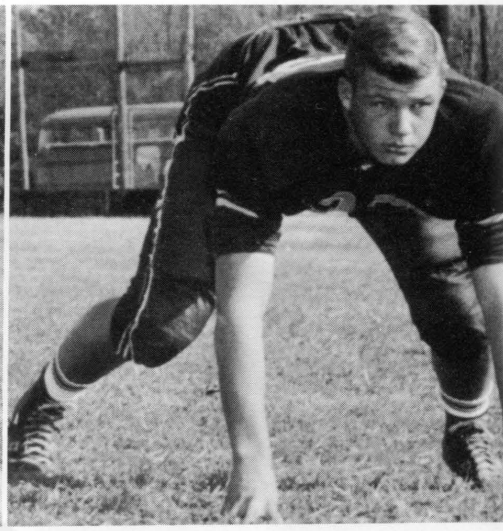

D. Mountcastle
Tackle

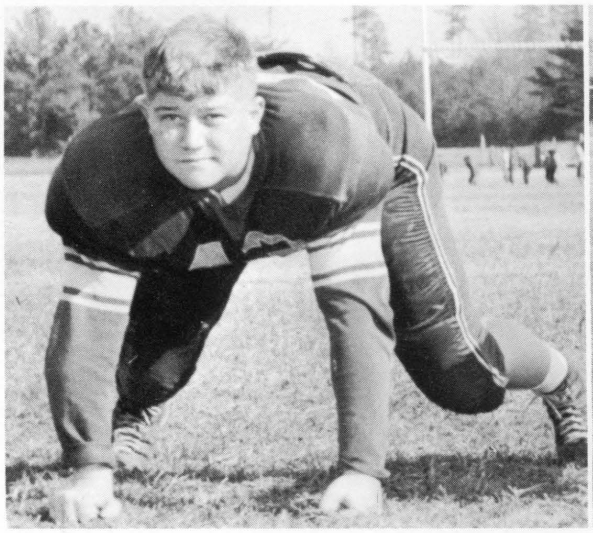

D. Paul
Tackle

J. Peace
Halfback

J. Powers
Quarterback

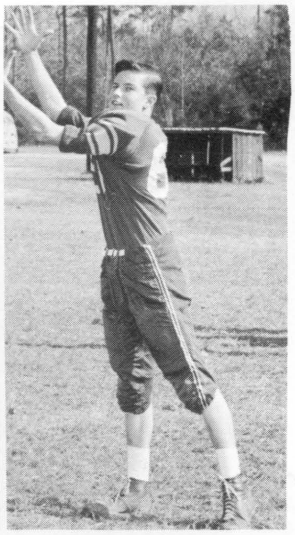

J. Richardson
End

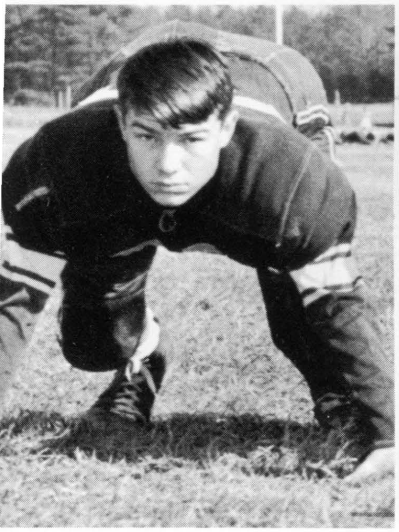

R. Seitz
Tackle

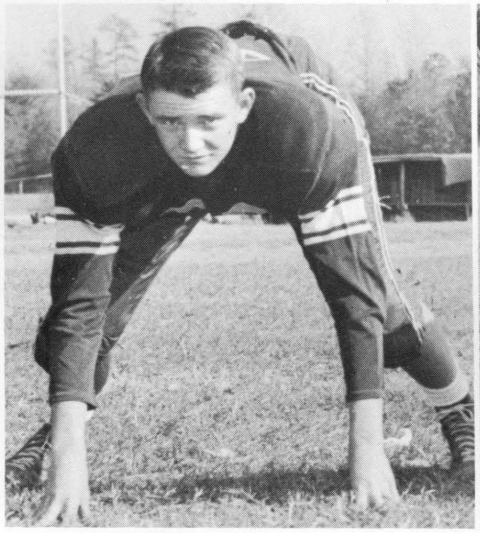

B. Walker
Guard

D. Waxmunski
End

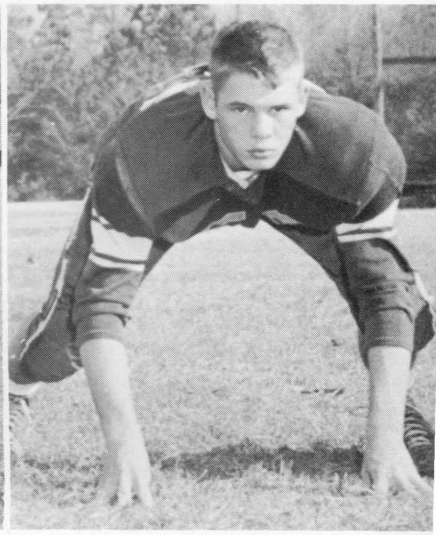

M. Weber
Guard

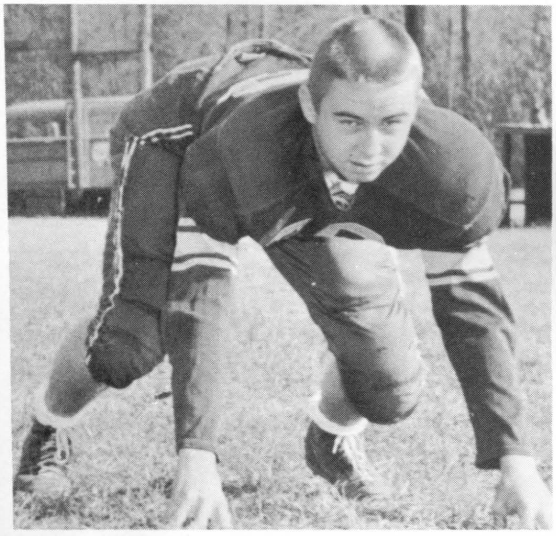

C. Williams
Guard

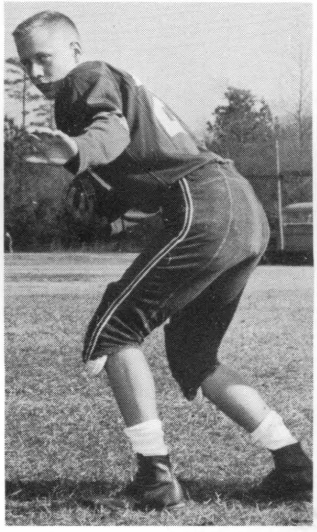

J. Woodson
Halfback

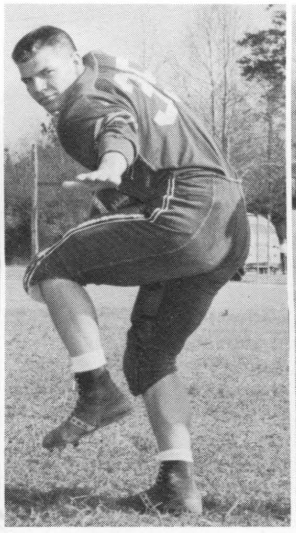

J. Zawodney
Fullback

Coach Mears

BOYS' BASKETBALL

Front:
Charles Smith
Joe Gray
Bert Stewart
Charles Wharff
Dennis Mountcastle
Robert Anerton

Back:
Jeff Jones
Johnny Woodson
Donald Waxmunski
David Hatcher
Charles Carlton
John Davis

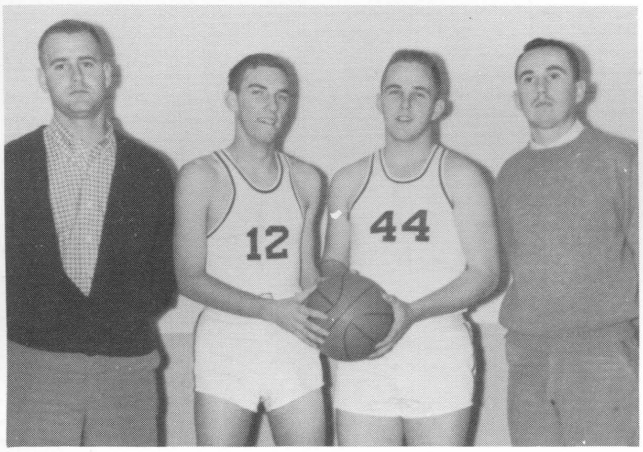

Coaches:
Mr. Mountjoy
Mr. Averett
Co-Captains
Bert Stewart
Charles Wharff

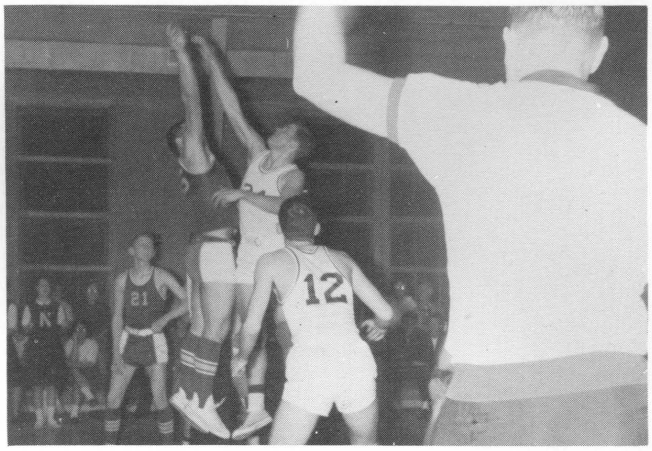

ACTION SHOT
OF THE TEAM

Manager:
David Dillard
Back:
Johnny Woodson
Roger Cornett
Joe Ayers
Jerry Powers
Ray Davis

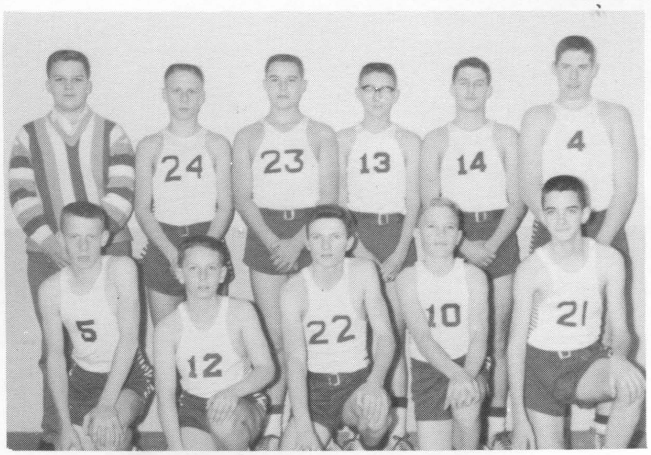

Front:
Vin Davis
Edward Marston
Jerry Britt
John Davis
Steve French

GIRLS' BASKETBALL

Front:
Carol Burnette
Patricia Adams
Jane Curle
Charlotte Evelyn
Frances Dreisbach
Jane McKay

Back:
Carol Stuck
Farron Davis
Jo-Ann Ward
Shirley Whittaker
Myrtle Douglas
Sandra Priddy

SENIORS

Shirley Whittaker
Jo-Ann Ward
Myrtle Douglas
Carol Stuck
Farron Davis
Sandra Priddy

COACH

Mrs. Mears

Back:
Brenda Cheatham
Linda Studer
Cathrine Pomfrey
Jo-Ann Burnette
Shirley Waxmunski

Front:
Linda Martin
Sandra Colley
Frances Whittaker
Linda Mills

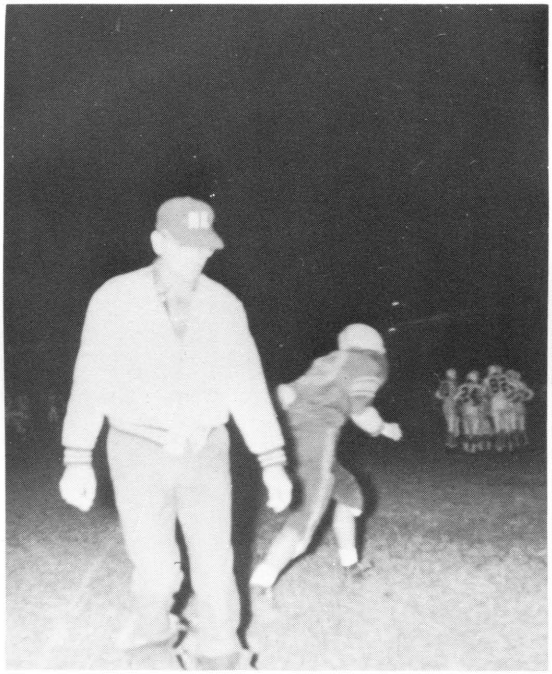

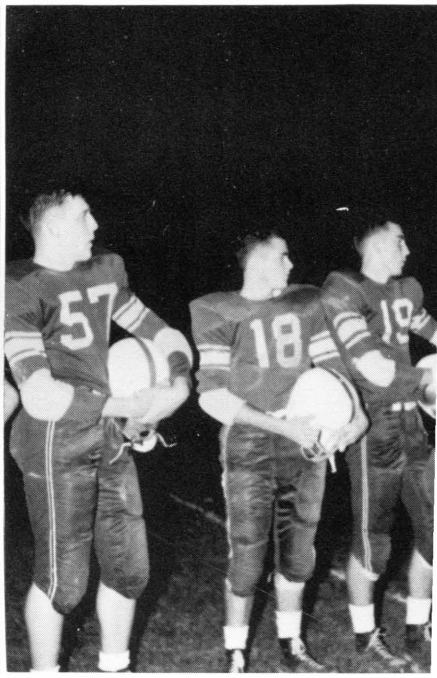
57
18

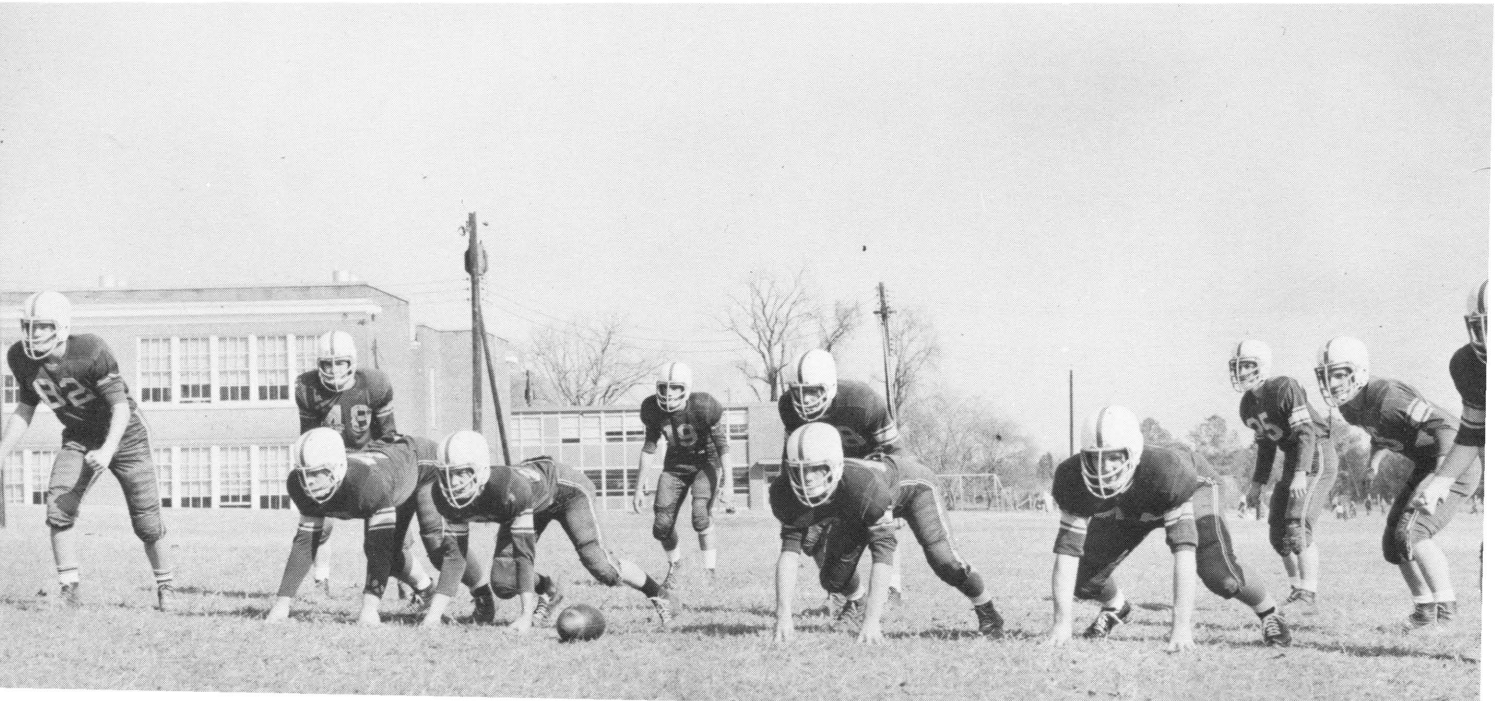

ELEMENTARY

ELEMENTARY

Madeline Carswell
First Grade

Sue Ayres
Elementary Supervisor

Mrs. John Averett
First Grade

Mrs. R. F. Brake
Second Grade

Mrs. F. R. Littlepage
Second Grade

Mrs. J. T. Tunstall
Third Grade

Mrs. W. P. Tunstall
Third Grade

FACULTY

Mrs. R. K. Taylor, Jr.
Fourth Grade

Mary Christian
Fourth Grade

Mrs. Hugh Fisher
Fifth Grade

Mrs. E. W. Upp
Fifth Grade

Mrs. W. C. Taylor
Sixth Grade

Mrs. S. C. Robbins
Sixth Grade

Mrs. Joseph Potts
Seventh Grade

Mrs. C. C. Davis
Seventh Grade

SEVENTH GRADE

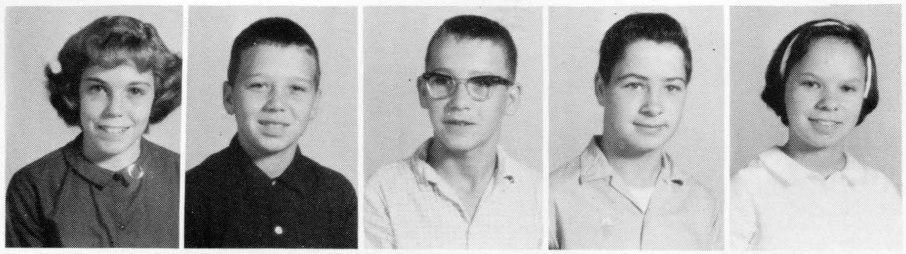

Gayle Allen
Earl Anderson
Dale Barlow
Henry Barlow
Grace Binns

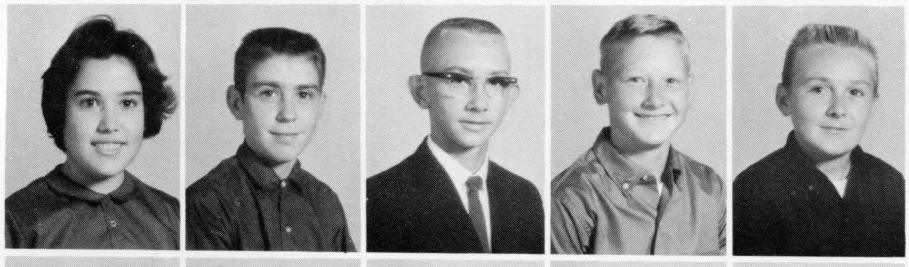

Wanda Black
Elwood Boroughs
George Bridewell
Steve Chisenhall
Lloyd Christian

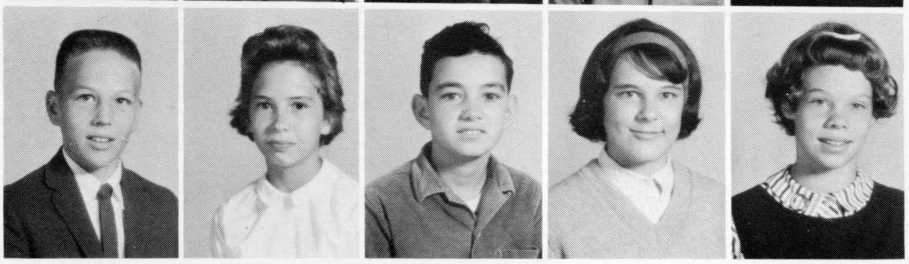

Russell Curle
Billie Davis
David Dudley
Carole Dzula
Virginia Fletcher

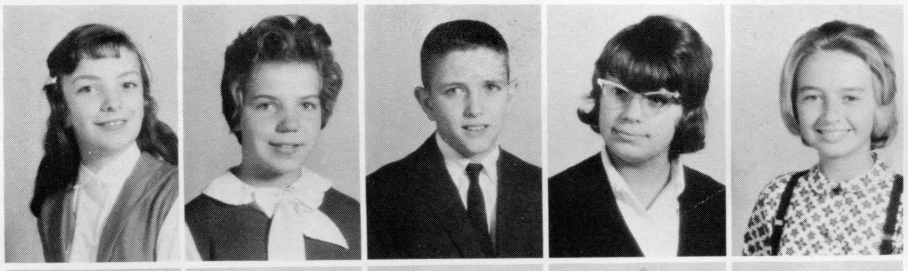

Patricia Glenn
Marsha Gray
William Gregory
Karen Hadad
Kendall Harrison

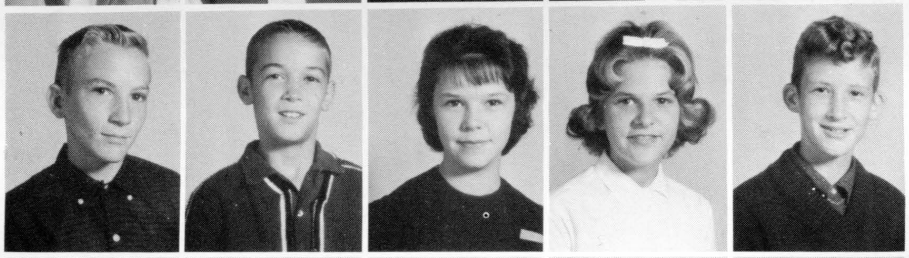

Clayton Helms
James Hobbs
Ruby Hodges
Nancy Luce
Randolph Miller

Monty Mills
Barbara Mountcastle
Loretta Mountcastle
Warren Mountcastle
Geraldine Norwood

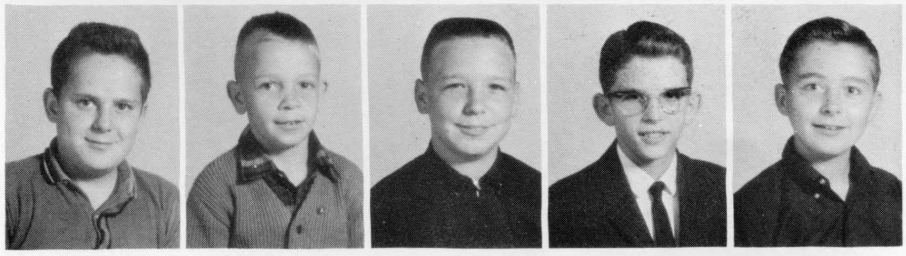

David Oakes
Dennis Otey
Robert Peace
Curtis Powers
Larry Puckett

Seventh Grade Cont.

Susan Shearin
William Shearin
Ethel Shiflett
Christine Spell
Ray Sprouse

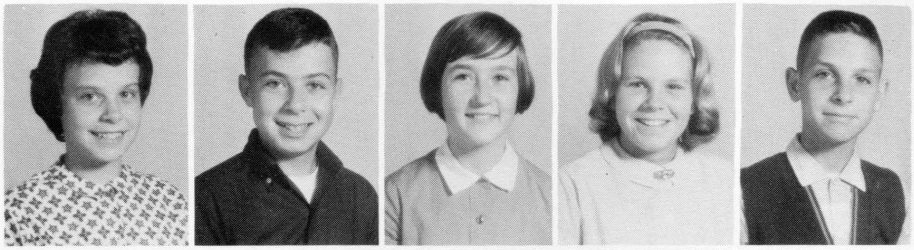

Mary Taylor
Robert Taylor
Connie Tuck
Mary Waddell
Paul Ward

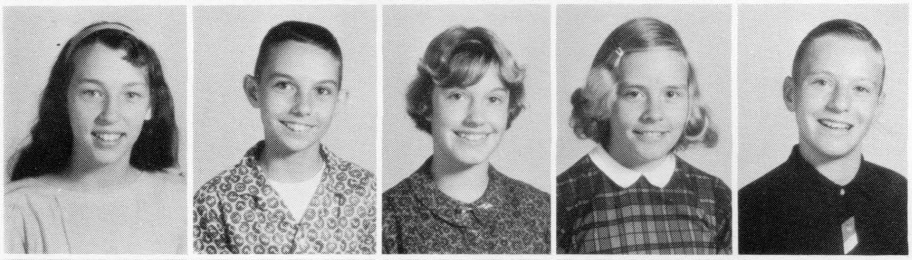

Mary White
Alice Whittaker
Debra Wilson
John Wilson
Susan Ylonen

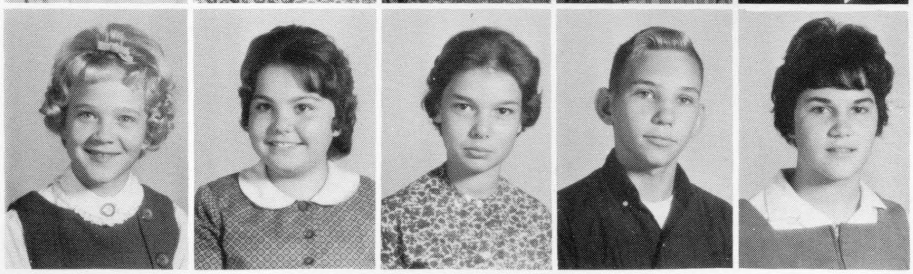

SIXTH GRADE

Dianah Adams
Barbara Anderson
Robert Batkins

Travis Bridewell
Jacob Browning
Tommy Burnette
Elizabeth Cheatham
William Chenault

Graves Crump
Marian Davis
Janis Dean
Glenn Dowdy
Susan Dudley

Larry Dzula
Patricia Eckhardt
Deborah Ernest
McCoy Farmer
Kathy Forbes

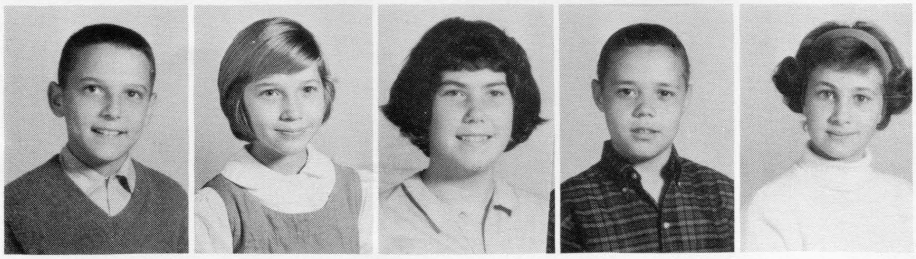

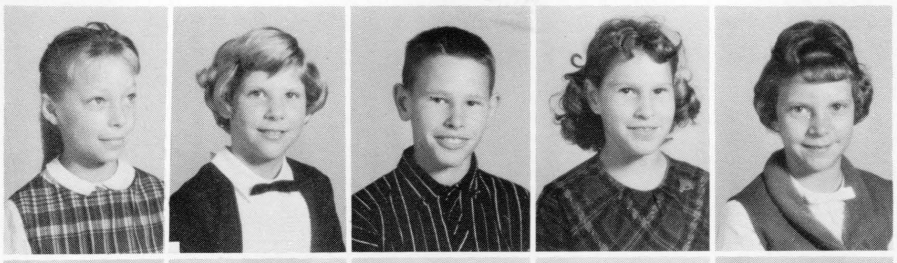

Sixth Grade Cont.

Ellen Hannabass
Mary Hockaday
Robert Hogan
Virginia Hogan
Judy Hubbard

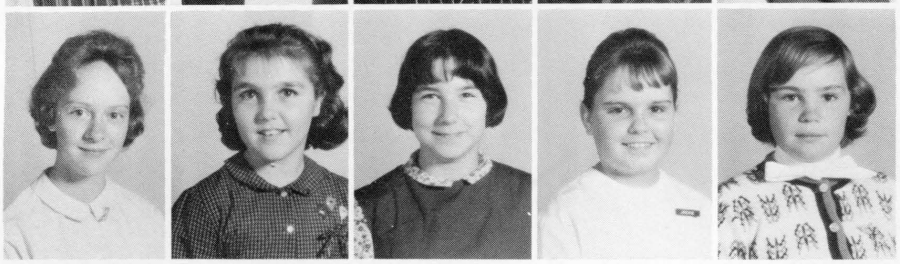

Patsy Hubbard
Debra Hudgens
Paulette Johnson
Jackie Jones
Jeri-Lynne Jones

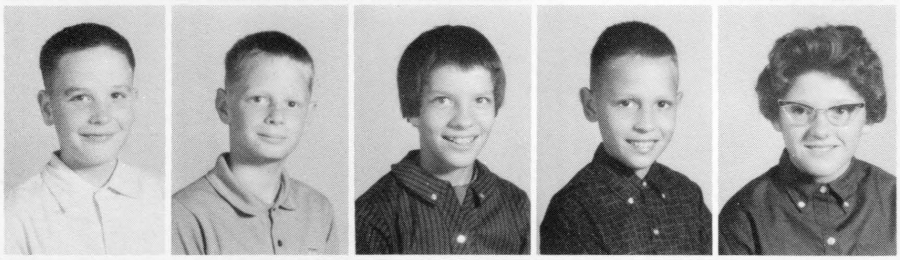

Jeffery Leftwich
Thomas Marston
Mary Martin
Joseph Mihalcoe
Joan Mountcastle

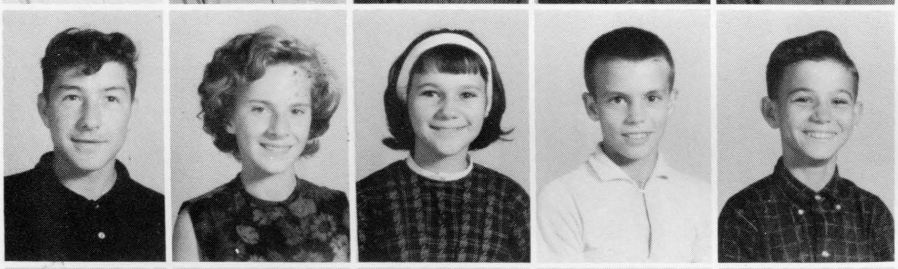

Dean Mullins
Dorothy Oakes
Elaine Otey
William Pearson
Charles Pitts

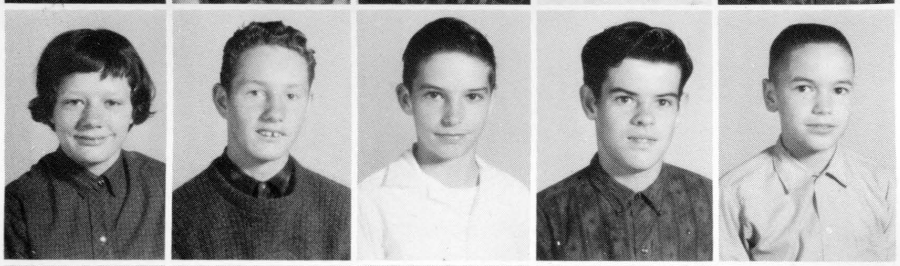

Frances Sprouse
Willie Sprouse
Burnis Stanley
Eugene Stewart
Ronald Studer

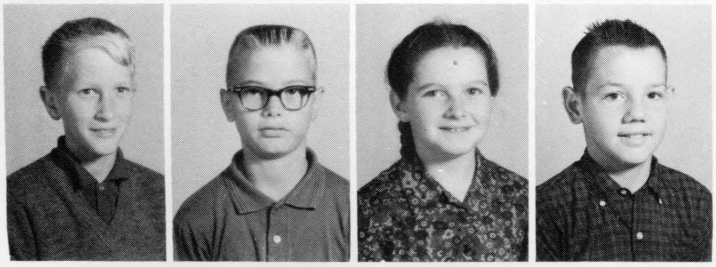

Reginald Wallace
Michael Ward
Margaret Whitman
Ray Blevins

FIFTH GRADE

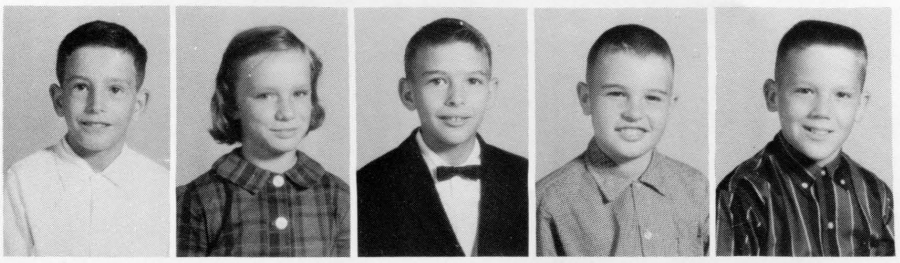

Glenn Barlow
Janet Batkins
William Briggs
Harold Brown
David Carlton

Fifth Grade Cont.

Joseph Chassereau
Elwood Croswell
Michael Davis
Phillip Davis
Chris Easter

Thomas Gordon
Allen Guy
Cardwell Hannabass
Mac Harris
Vicki Harrison

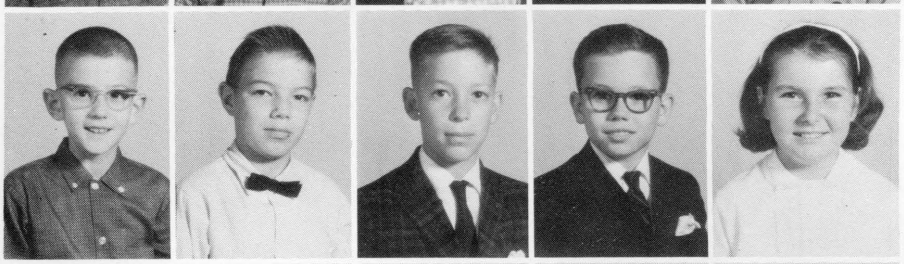

William Hazelwood
Jerry Hobbs
Gloria Hodges
Johnny Hubbard
Charbert Jones

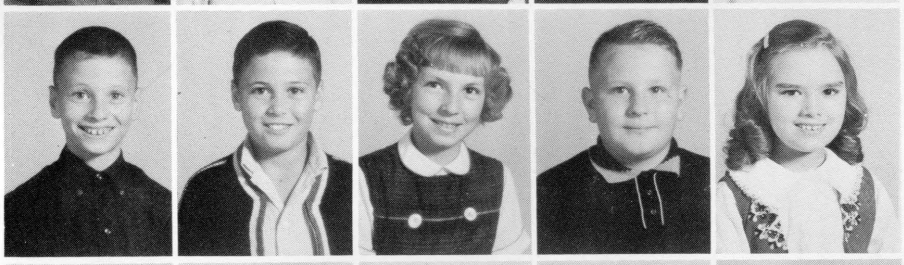

Sylvia Johnson
Frederick Kirby
Wiley Levis
Johnny Linka
David Lockwood

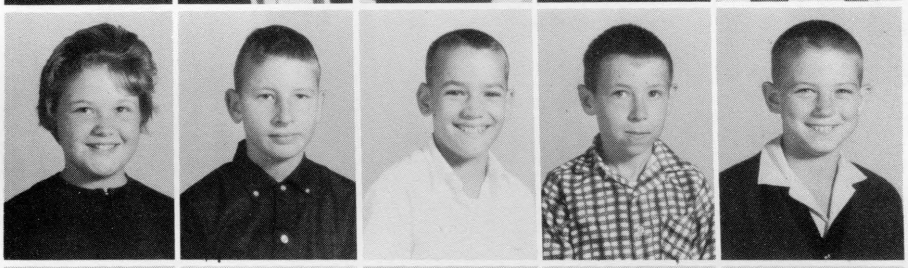

Paul Morrison
David Mountcastle
Mary Lou Mountcastle
Tommy Mullins
Donny Norman

Michael Norwood
Marvin Peace
Robert Piper
Mary Ann Pomfrey
Mary Potts

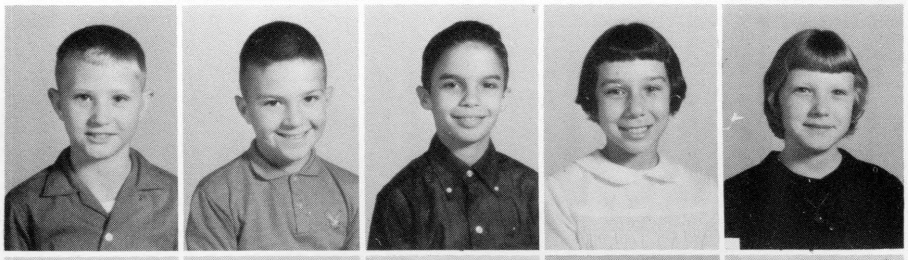

Ted Priddy
Cody Rose
Willard Saunders
Dot Shiflett
Eugene Sorrell

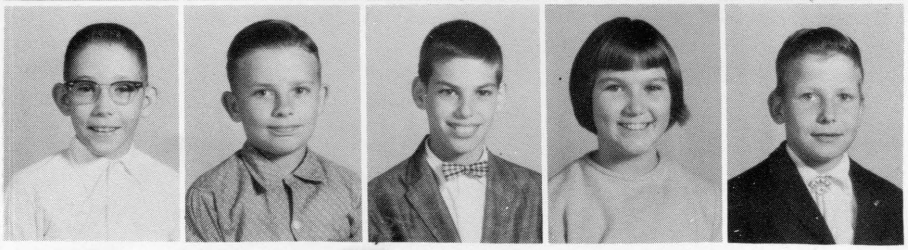

Nancy Sprouse
Betty Stewart
Renee Taylor
Charles Upchurch
William Valentine

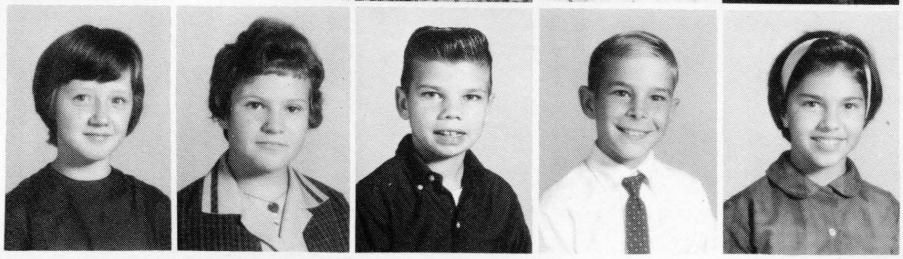

Gwen Via
Veronica Williams
Richard Wooten
Frank Yelinek
Karen Ylonen

FOURTH GRADE

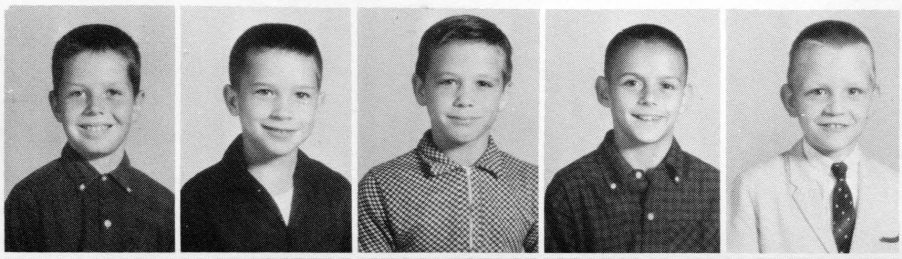

Daniel Adams
John Adams
Thomas Anderson
Ricky Arthur
Michael Bennett

Gail Berry
Herman Berry
David Bradley
Joyce Brown
Charles Chisenhall

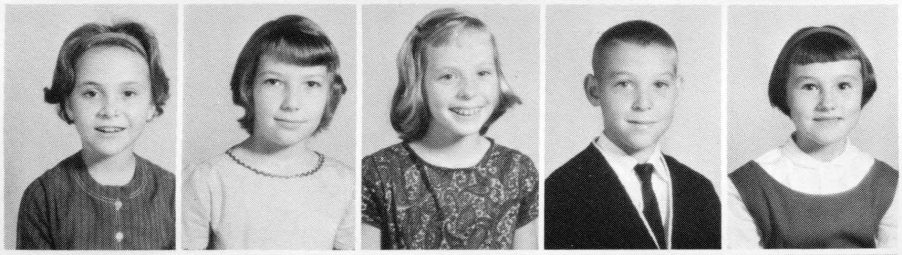

Wendy Christian
Laura Cifers
Catherine Crump
Charles Davis
Cynthia Davis

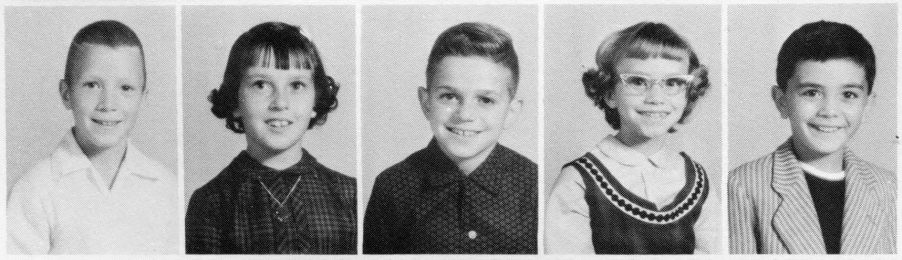

Edward Davis
Gladys Davis
Kenneth Douglas
Jeannine Duckworth
Gary Dudley

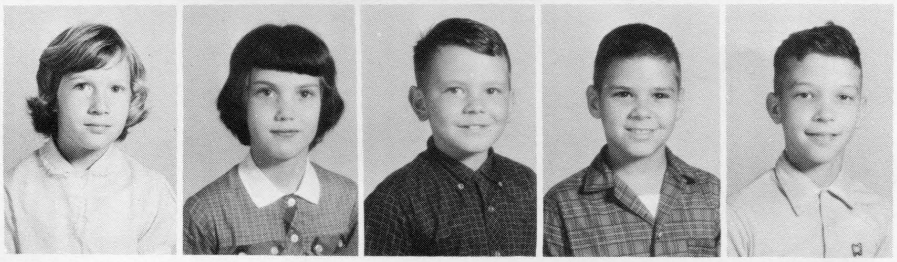

Theresa Eckhardt
Darlene Ernest
Thomas Evelyn
Kenneth Farmer
Michael Figuly

Fourth Grade Cont.

Donald Fox
Janet Gammon
James Garey
Thelma Guy
Virginia Hadad

Allen Hazelwood
James Hockaday
Jay Hubbard
Terry Iroler
Jeffery Keene

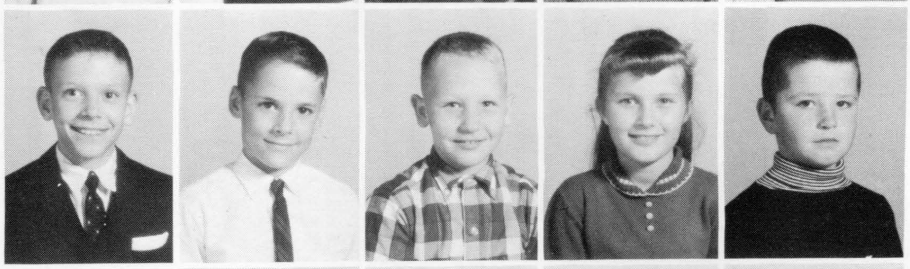

Julian Martin
Kenneth Miller
John Morgan
Patricia Oakes
John Pitts

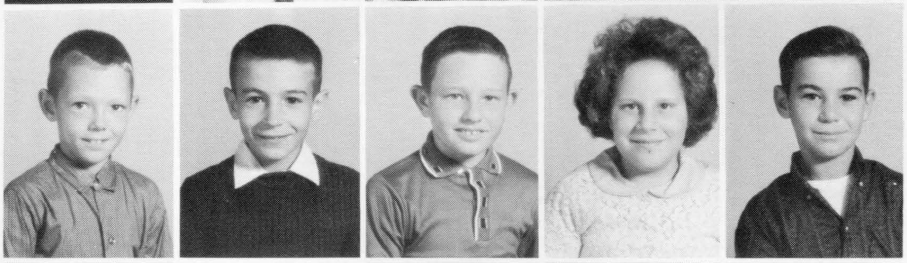

Michael Pitts
Richard Puckett
Catherine Saunders
Catherine Seitz
Glenna Stanley

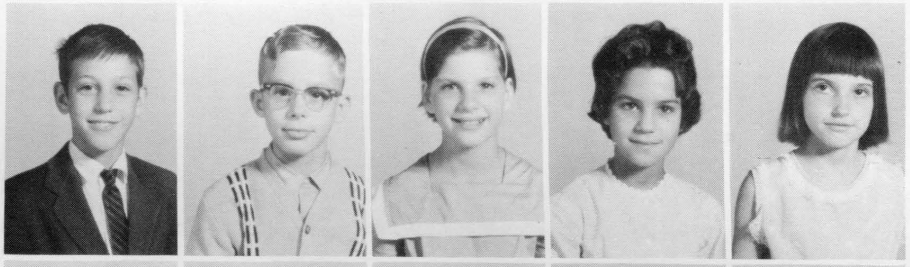

James Stewart
Theresa Stuck
Marjorie Sutton
Dennis Taylor
Wade Timberlake

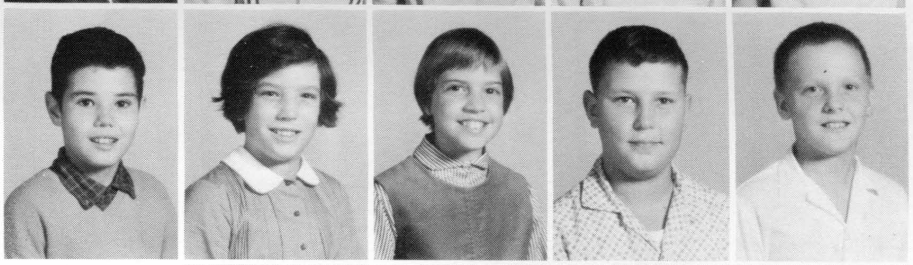

Margaret Via
Wayne Walls
Sheryle Wilkinson
Bobby Deen

THIRD GRADE

Deborah Adams
Diane Allen
Starr Andrews
Susan Andrews
Karen Berry

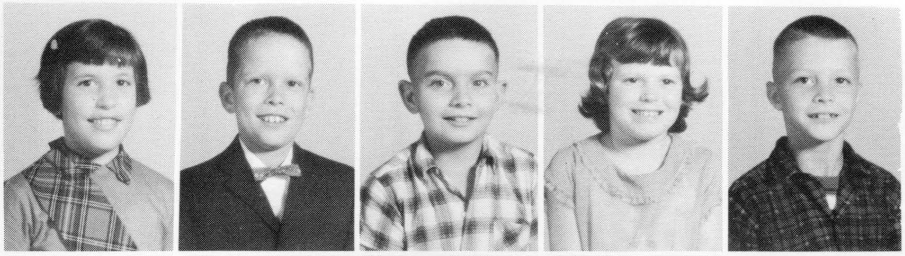

Diane Black
James Boyd
Bobby Briggs
Julia Britt
Michael Burnette

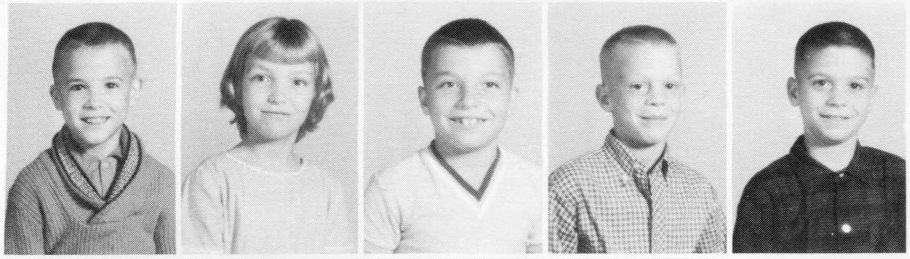

Michael Chassereau
Janice Cifers
Michael Cooke
Larry Croswell
Victor Croswell

Carolyn Davis
David Davis
Rosemary Deskins
Michael Dillon
James Eades

Phillip Figuly
Eddie Fisher
Wanda Fox
Margorie Garey
Judy Green

Robert Green
Diane Haley
Susan Hazelwood
Amanda Helms
Kim Hennaman

Kim Isgett
Chris Leftwich
Connie Marston
Sawyer Mears
Jackie Mihalcoe

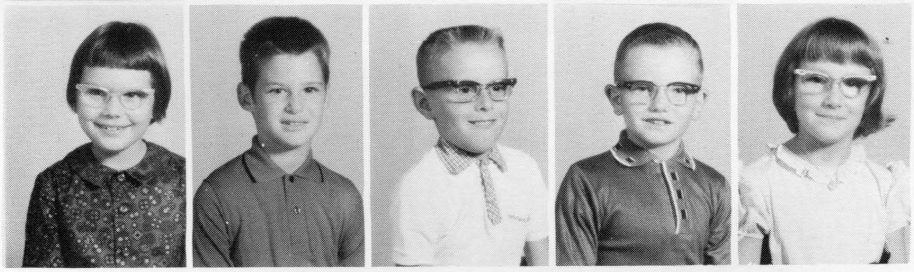

Susan Mihalcoe
Paul Miller
John Mills
Robert Morgan
Elizabeth Mountcastle

Third Grade Cont.

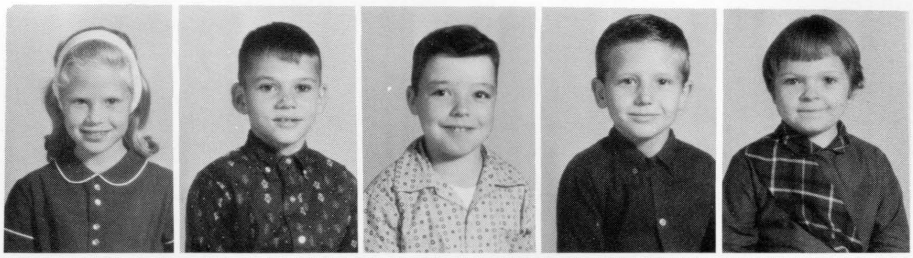

Nancy Mountcastle
Robert Moody
Jearl Mullins
Bobby Otey
Deborah Otey

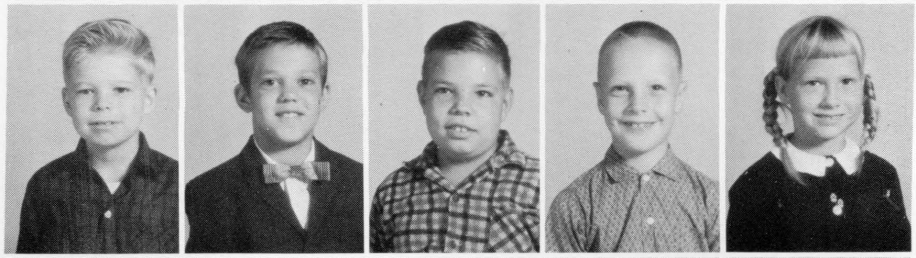

George Philbates
Roger Pitts
Raymond Putze
Edward Robinson
Ellen Spell

Jeff Sprouse
Milton Sprouse
Rosa Sprouse
Elmer Stewart
Wayne Studer

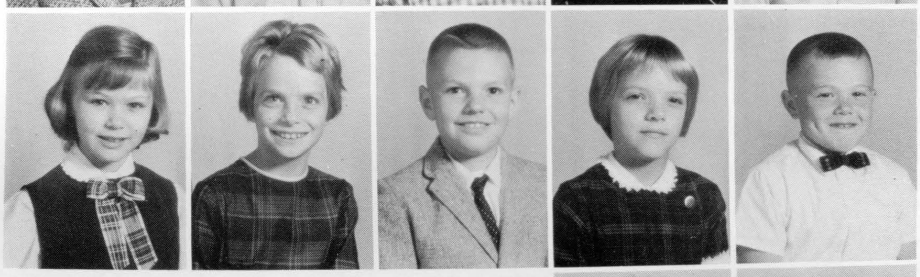

Jayne Thomas
Pat Timberlake
Stephen Tuck
Nancy Vaughan
Everett Wilkinson

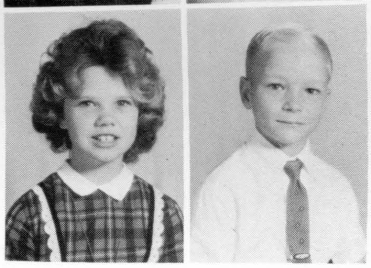

Ruby Wooten
Raymond Yelinek

SECOND GRADE

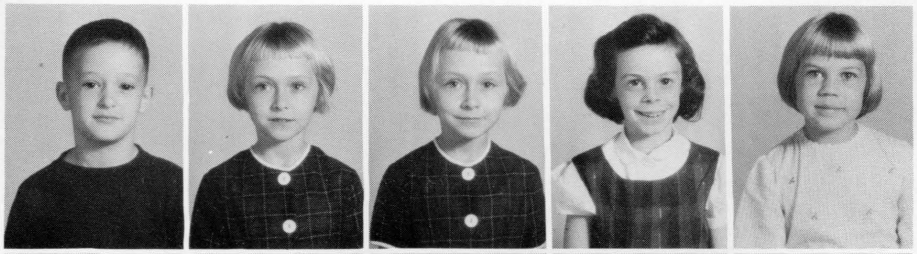

David Brown
Sharon Christian
Sherry Christian
Laura Croswell
Deborah Davis

Paul Davis
Ralph Davis III
Lois Deskins
Mark Easter
Ronald Eckhardt

Leighann Evelyn
James Francisco III
Rita Galloway
Henry Glenn, Jr.
Doran Green

Gloria Hall
Jere Harris
Donald Hughes
Doris Ingram
Russell Johnston

Patricia Jones
Larry LeCompte
Debbie Lewis
Wendy Martin
Steve McLaughlin

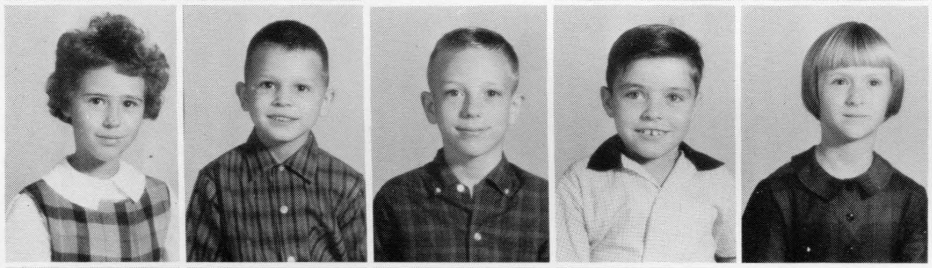

Judy Mihalcoe
Michael Mihalcoe
Louis Miles
Tony Mullins
Sherry Nuckols

Perryann Piper
Gussie Pomfrey
James Potts
Faye Robinson
Patricia Seitz

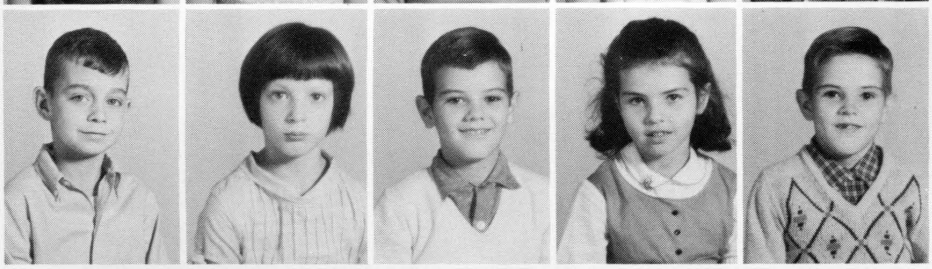

Paul Smith
Faye Sprouse
Charles Stewart
Hannah Stewart
William Stewart

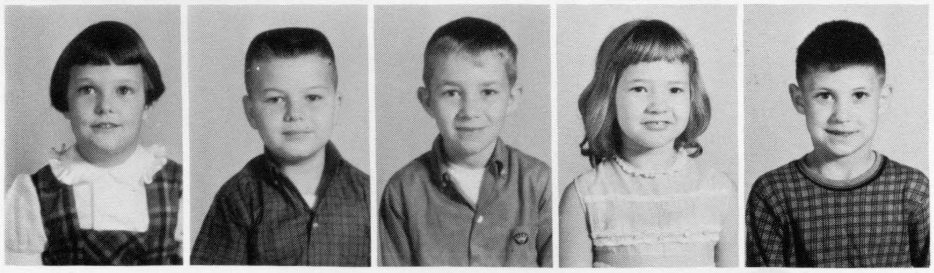

Claudia Temple
Richard Timberlake
Joseph Vinson
Lynn Deen
George Hissom

FIRST GRADE

Debra Allen
Debbie Alvis
Linda Ayers
Gayle Bennett
David Black

Michael Bowery
James Burcham
June Burnette
Kathey Chassereau
Patricia Chassereau

Ricky Cifers
Richard Cothran
Sharon Drake
David Evelyn
Sheila Figuly

Irvine Fowlkes
James Fox
Jerrol Gammon
John Garey
Shelia Green

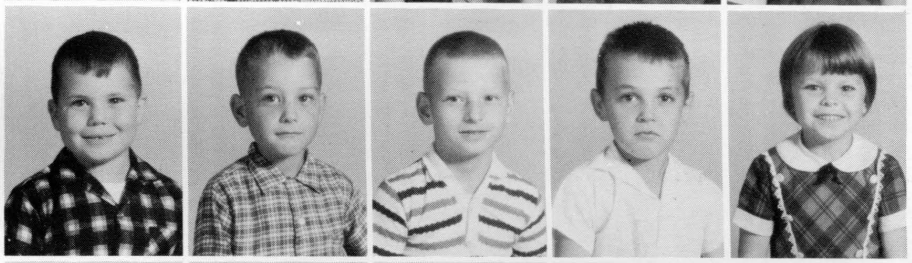

Benny Guy
Ann Hatfield
Elaine Hazelwood
David Hennaman
Tressie Hissom

Johnny Hockaday
Robert Hubbard
Susie Hubbard
Karen Hudgens
Sharon Hudgens

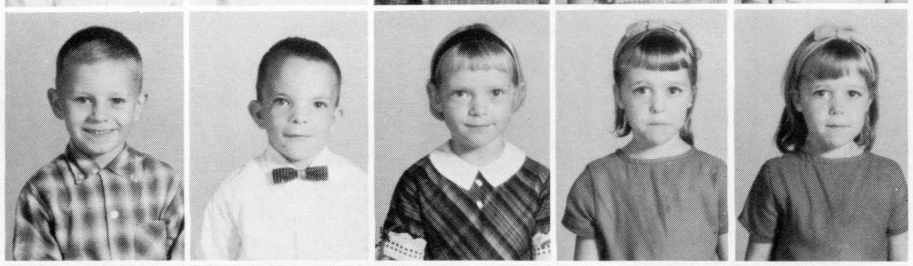

Wayne Hughes
Pete King
Russell Layman
Kay Leftwich
Joe McLaughlin

Cont. First Grade

Bruce Moody
Ray Mountcastle
Stephen Norwood
Penny Nuckols
Mickey Peace

Rose Pitts
Paul Reynold
Michael Robinson
Terry Lynn Rose
Anne Shiflett

Regina Sorrell
Geraldine Sprouse
Jerry Sprouse
Teresa Stewart
Penny Stone

Jimmy Talley
George Tate
Cynthia Thomas
Bob Thompson
Scott Wallace

Rose Whitman

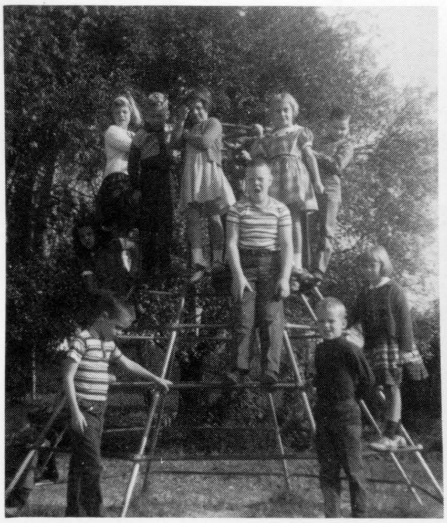

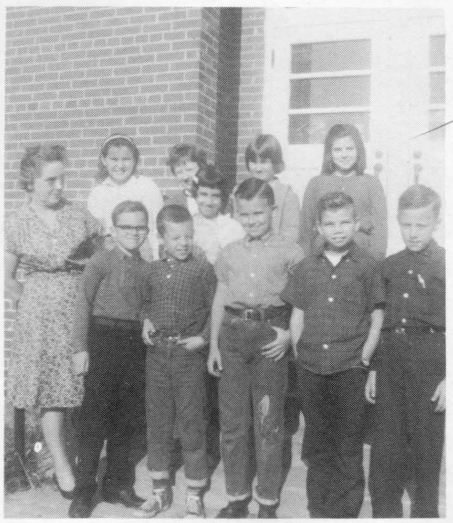

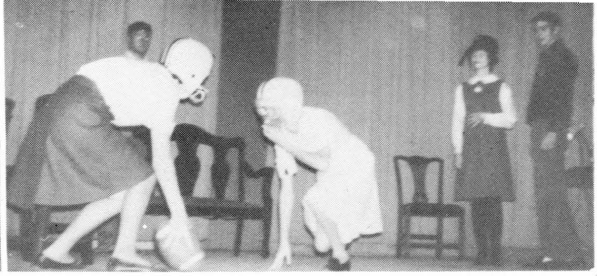
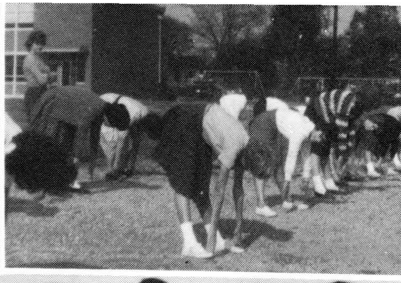

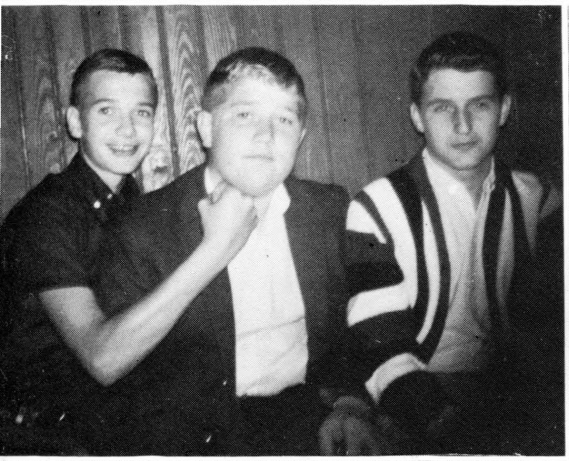
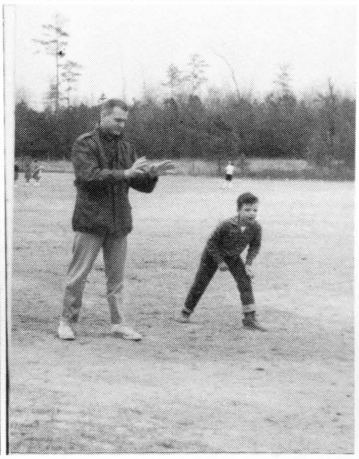

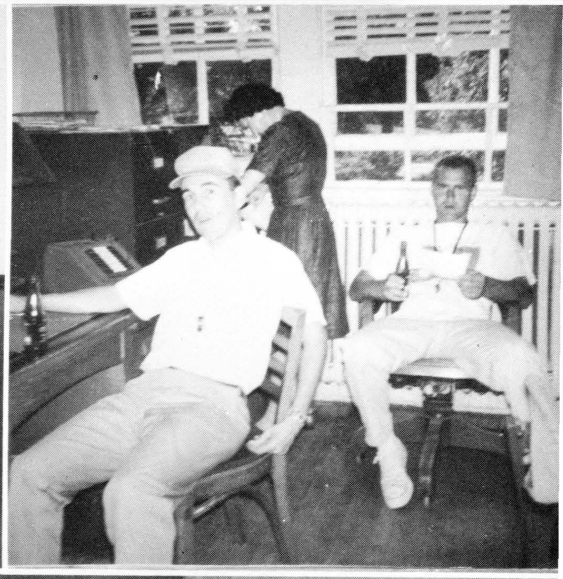

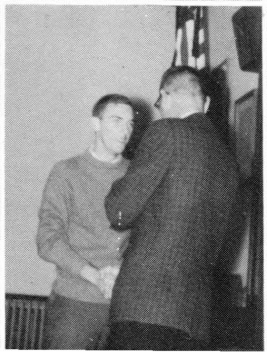

Cafeteria Staff: Mrs. Dillard, Mrs. Batkins, Mrs. Peace, Mrs. Edwards, Mrs. Price, Mrs. Dean.

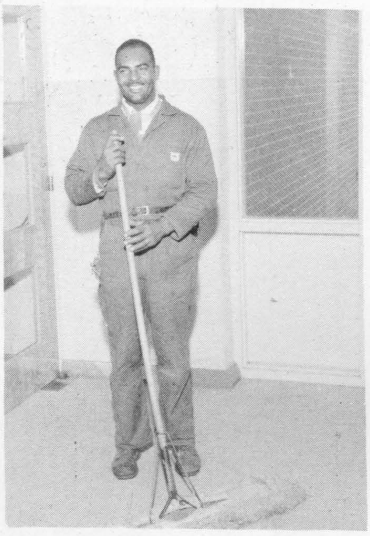

OUR

Janitor:
Douglas Paige

Not Pictured:
George Paige

Student Helper:
Charles Smith

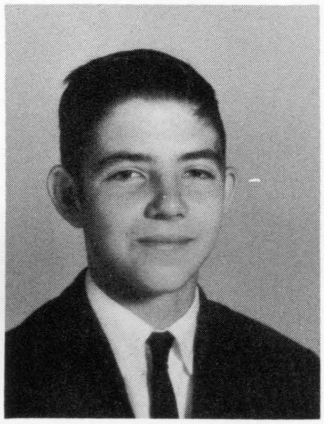

HELPERS

Bus Drivers: Charles Wharff, Dickie Mapp, Clyde Brenneman, John Zawodny. Not Pictured: Mrs. Price, Mrs. Peace, Mr. Stewart, Mrs. Dean.

"HOUR OF HONOR"
ONE-ACT PLAY
Linda Harrell
Joseph Saunders
Sandra Ellyson
Suzanne Hannabass
Dickie Mapp
MRS. W. B. CLUVERIUS
Director

FORENSIC ACTIVITIES 1963-64

JOANN WARD
Prose Reading
First Place District
Third Place State

CAROLE HARRISON
Poetry Reading

JULIET WALLS
Public Speaking

MRS. W. B. CLUVERIUS
Sponsor

The New Kent High School Negative Debate Team captured the State Group III Debating Championship, defeating affirmative teams from West Point and Mathews in district competition and Rappahanock and Chatham High Schools in the State Tournament. The New Kent team was the only Group III team in Virginia to go through both district and state competition undefeated.

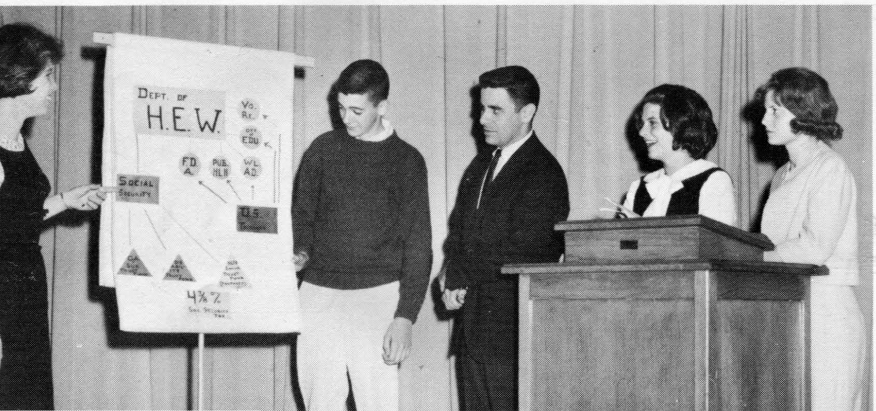

DEBATING
TEAM

Frances Dreisbach
Steve French
EDWARD STANSFIELD,
Sponsor
Susan Sowder
Jane Curle

BASEBALL

SOFTBALL

Left to Right, FIRST ROW - Coach: Mrs. Mears, M. Douglas, C. Stuck, F. Davis, J. Ward, S. Whittaker, J. Walls.
SECOND ROW - L. Martin, A. Otey, J. Burnette, F. Whittaker, S. Hockaday, A. Hollins, J. Curle, F. Dreisbach.
THIRD ROW - L. Mills, P. Arthur, B. Cheatham, L. Studer, S. Waxmunski, C. Burnette, C. Evelyn.

DISTRICT CHAMPIONS 1964

SCORES

New Kent	5	vs	Mathews	2
New Kent	12	vs	Marriott	0
New Kent	30	vs	King William	0
New Kent	20	vs	Pleasant Hill	1
New Kent	9	vs	Middlesex	2
New Kent	28	vs	King William	3
New Kent	18	vs	Grange Hall	2
New Kent	25	vs	Charles City	0

Manager: Jane McKay
Coach: Mrs. Mears
Manager: Ethel Timberlake

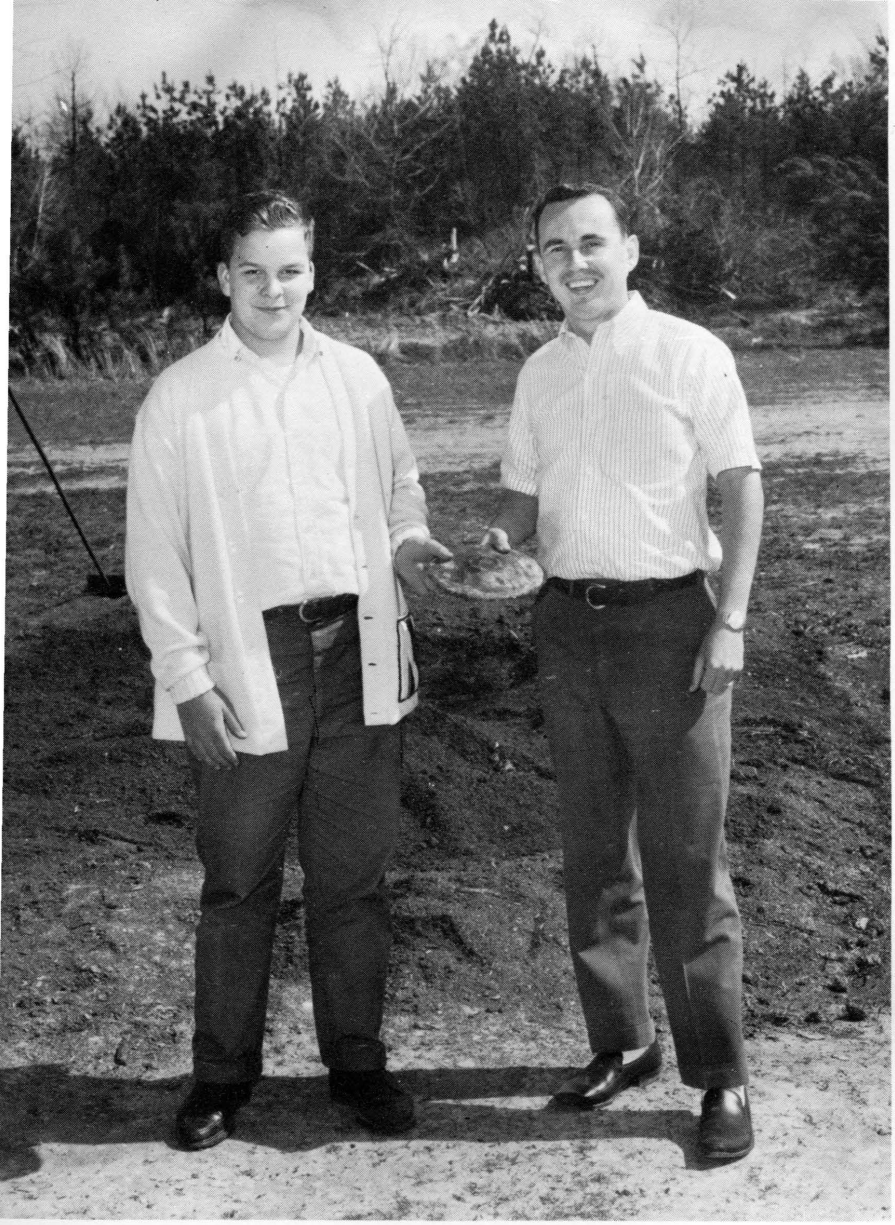

Manager: David Dillard
Coach: John E. Averett

TRACK

100 & 220 DASH
John Woodson
Tim Norman
Marke Weber

440 RUN
John Richardson
Joel Douglas
Clyde Brenneman

880 RUN
John F. Davis
Eddie Binns
Dennis Mountcastle

MILE RUN
Eddie Binns

180 YD. LOW HURDLES
James Boroughs
Vin Davis
Ronnie Christian

HIGH JUMP
Charles Smith
Charles Carlton

BROAD JUMP
Dickie Mapp
John Woodson
James Boroughs

SHOT & DISCUS
Charles Wharff
Walter Dzula
John Hodges
John Zawodny

DISTRICT MEET - NEW KENT THIRD PLACE

Walter Dzula	-	First in Discus Throw
Charles Wharff	-	Second in Shot Put
*Eddie Binns	-	Second in Mile Run
John Woodson	-	Third in 100 Yd. Dash
Charles Smith	-	Third in High Jump
Tim Norman	-	Fourth in 100 Yd. Dash
Vin Davis	-	Fourth in Low Hurdles
James Boroughs	-	Fourth in Low Hurdles

*Eddie Binns placed fourth in state competition

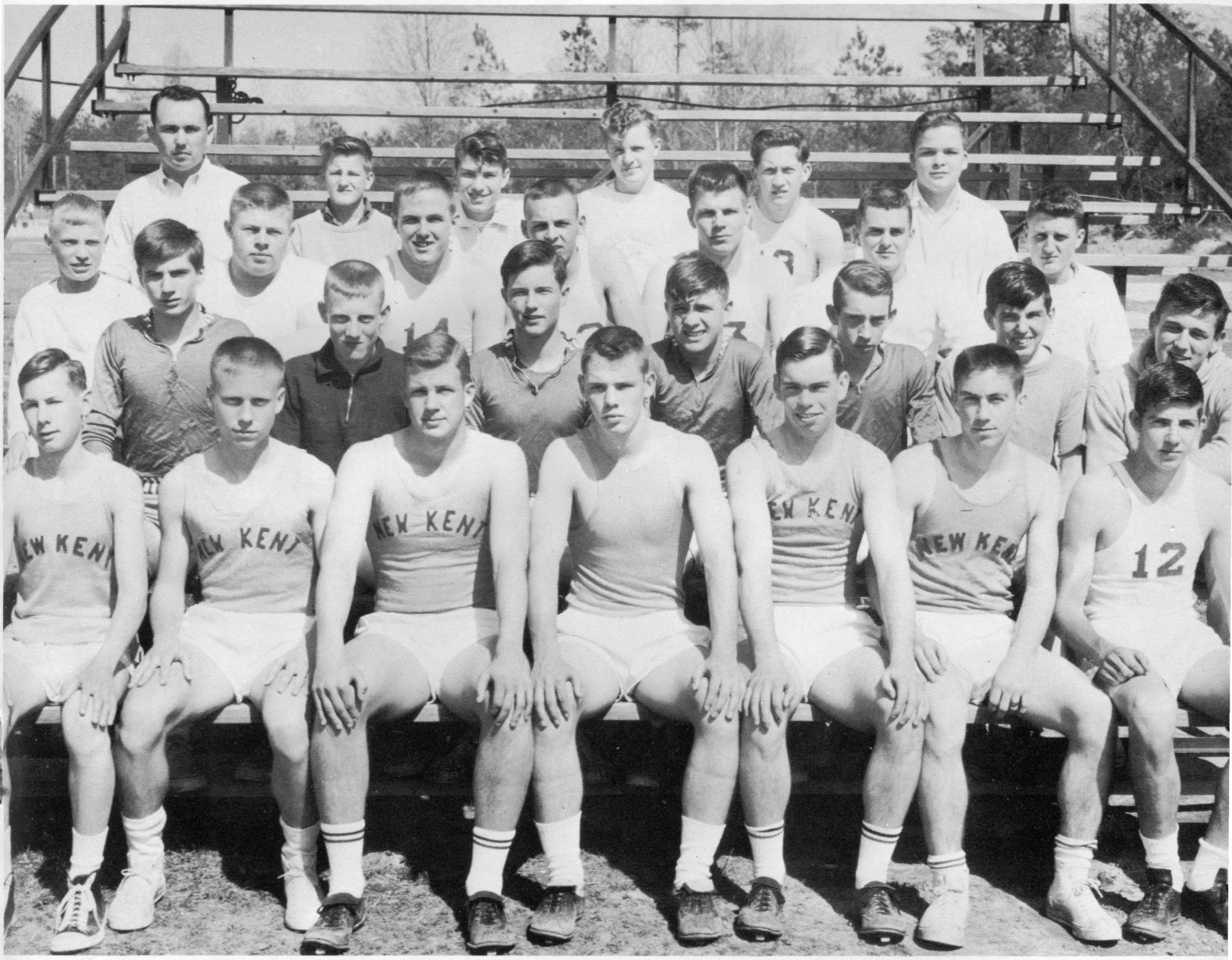

Left to Right, FIRST ROW - E. Binns, J. Woodson, D. Mountcastle, M. Weber, C. Brenneman, J. Boroughs, C. Smith. SECOND ROW - R. Christian, V. Davis, J. Richardson, J. Douglas, J. Davis, J. Peace, W. Dzula. THIRD ROW - J. Davis, J. Hodges, C. Wharff, T. Norman, J. Zawodny, D. Mapp, J. Powers. FOURTH ROW - John Averett, J. Chisenhall, R. Seitz, J. Bradley, C. Carlton, D. Dillard.

MYRTLE DOUGLAS
ROBERT ANERTON

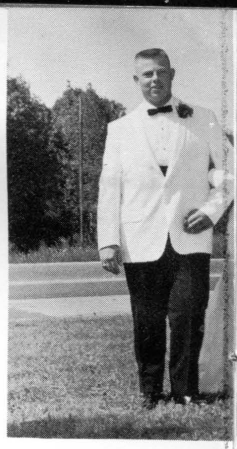

SUSAN
JOHN

SOWDER
HODGES

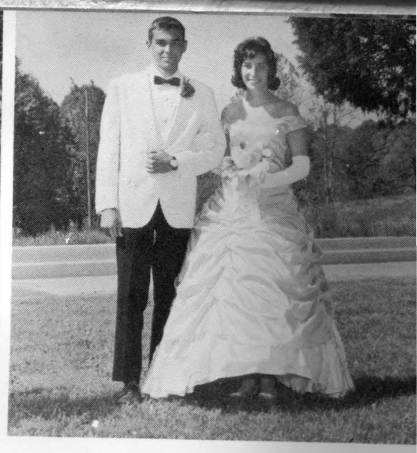

CAROL STUCK
JOSEPH SAUNDERS

A AYERS, SHELIA FIGULY,
IE ALVIS, CINDY THOMAS.

MAY 19 DAY 64

MAID OF HONOR: SYLVIA HOBBS
CHARLES SMITH

ETHEL TIMBERLAKE
CLYDE BRENNEMAN

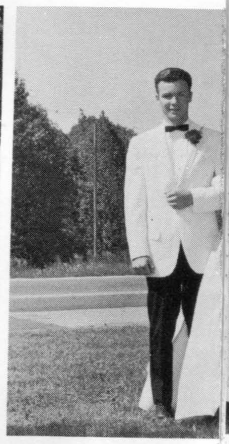

SALLIE
JOHN

MOUNTCASTLE
BRITT

YVONNE TURNER
PAUL DEAN

GAYLE
MILTON

ANERTON
ARMANDT

DIANE MORRIS
JAMES BOROUGHS

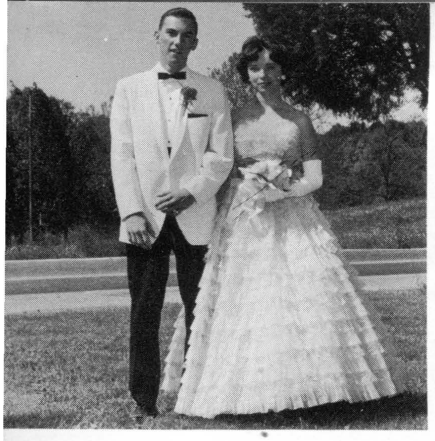

RUTH AYERS
BERT STEWART

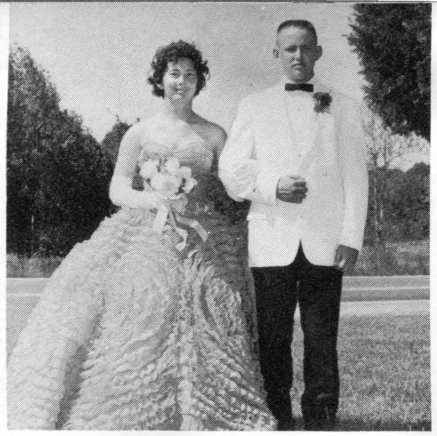

JOYCE WALLS
ROGER STASKIEL

MYRTLE DOUGLAS
ROBERT ANERTON

MAY QUEEN: LINDA HARRELL; ESCORT: CHARLES WHARFF; LINDA AYERS, SHELIA FIGULY, MICKEY PEACE, DAVID HENNAMAN, RICHARD COTHRAN, DEBBIE ALVIS, CINDY THOMAS.

BRENDA SWINDELL
DONALD WAXMUNSKI

JOANN WARD
TIM NORMAN

ETHEL TIMBERLAKE
CLYDE BRENNEMAN

PATSY HODGES
JOHN DAVIS

CAROLYN BELVIN
GARY BRADLEY

YVONNE TURNER
PAUL DEAN

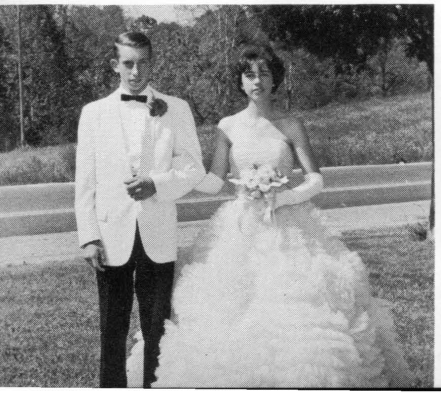

CAROL STUCK
JOSEPH SAUNDERS

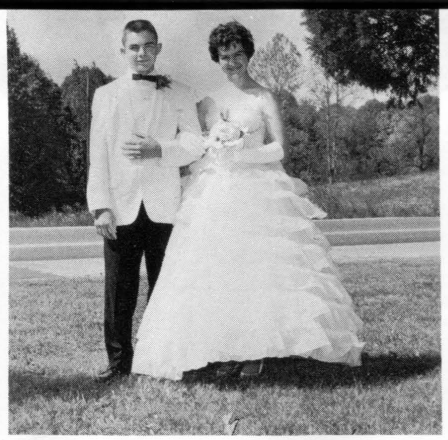

DIANE ADAMS
TERRY BATKINS

NANCY ROBERTS
JOSEPH MESSENGER

MAID OF HONOR: SYLVIA HOBBS
CHARLES SMITH

CAROLE HARRISON
JOHN RICHARDSON

JOAN DOUGLAS
CHARLES WILLIAMS

MAY COURT 1964

DIANE MORRIS
JAMES BOROUGHS

SHIRLEY WHITTAKER
DICKIE MAPP

FARRON DAVIS
WALTER DZULA

Valedictorian

PATSY JEANETTE HODGES

Martha Dandridge
Womans Club Scholarship

Salutatorian

LINDA LOU HARRELL

St. Patrick
Smith Award

GRADUATION 1964

Class President

FARRON ELAINE DAVIS

Historian

CAROL LEE STUCK

Girls Athletic Award

Giftorian

RUTH ANN AYERS

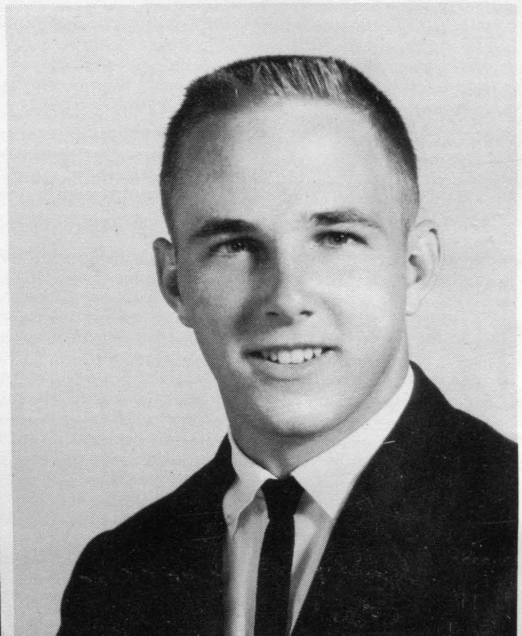

Boys
Athletic Award

CHARLES THOMAS
WHARFF

IT PAYS TO

ADVERTISE

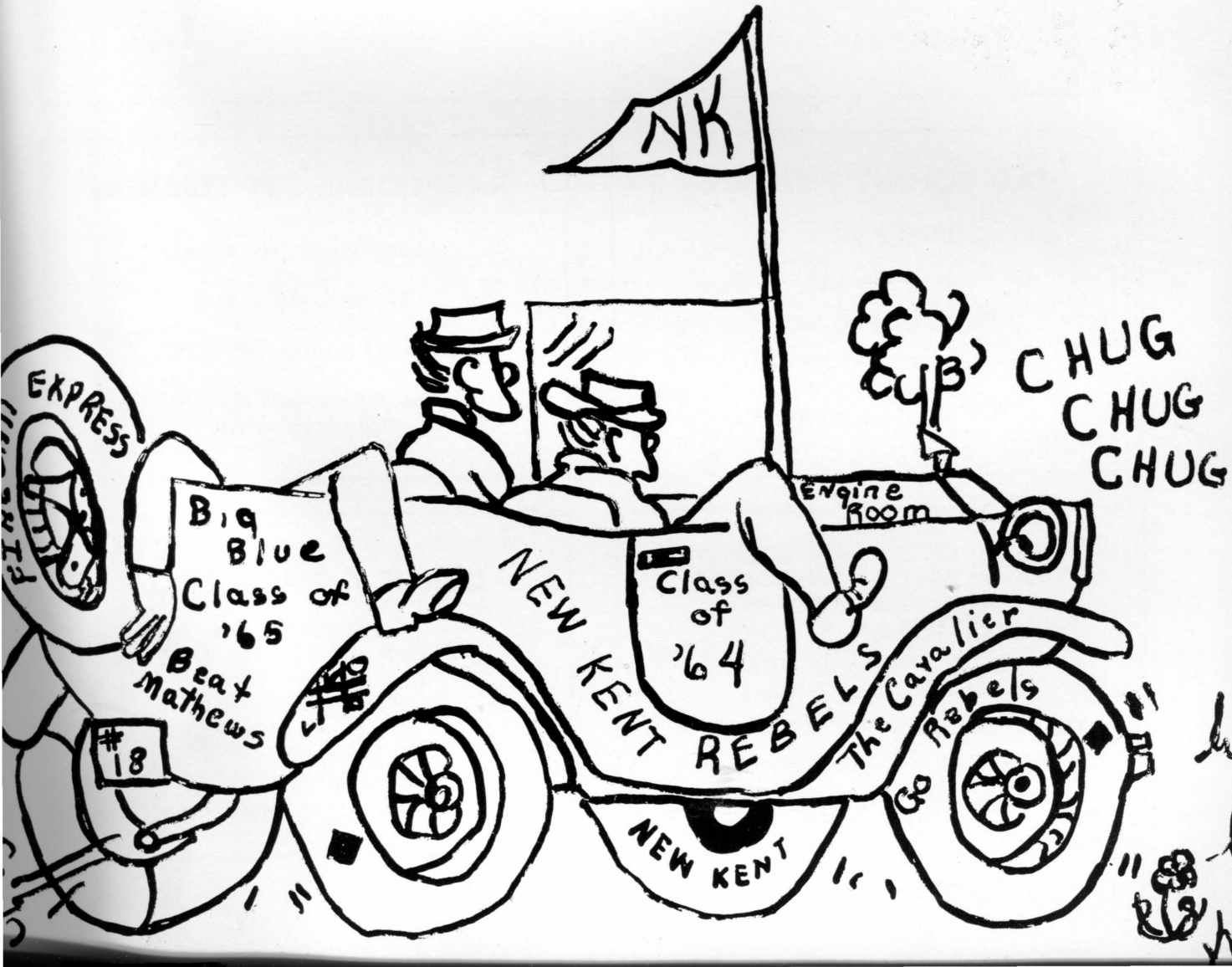

CHICKAHOMINY MOTORS, INC.

See Us For The New
1964 Ford - Galaxie - Fairlane - Falcon

Providence Forge, Virginia WOodland 6-2241

PORT RICHMOND MOTOR SERVICE & POULAN CHAIN SAW

Box 375

West Point, Virginia

Robert Priddy

Telephone West Point 435

OLD COLONY PRINTERS

Offset Printing

P.O. Box 847

1 B Clay Street

CApitol 9-1047

Williamsburg, Virginia

HAWTHORNE DRY CLEANERS

Laundry and Shoe Repair

Sandston RE 7-2431

Highland Springs RE 7-2881

One day service Monday
through Saturday.

Bridal Portraits - Wedding Albums
Children - Adult - Family Portraits
Commercial Photography

AL COTHRAN STUDIO

502 West Nine Mile Road
Highland Springs, Virginia

YOUR NEW KENT PHOTOGRAPHER

Studio 737-1500 Home 1-932-4970

Residence: Quinton, Virginia

Off: RE 7-4144 Res: RE 7-1524

OWENS APPLIANCE CO.

Sales and Service
Frigidaire Motorola
Maytag Zenith
Home Appliances
T. V. and Stereo
20 E. Nine Mile Rd.
Highland Springs, Virginia

Reginald S. Owens

Their Bright Future...

A HERITAGE OF YOUTH

Keep That Future Bright

By Staying Abreast Of

WORLD EVENTS ...

Read Consistently

Daily Press THE TIMES-HERALD

WEST POINT FEED MILL

Poultry, Hog, Dairy Feeds and Concentrates
Custom Grinding and Mixing
Bulk or Bag Delivery

WATKINS PRODUCTS

R. K. Jackson
Home phone 748

West Point, Virginia
Feed Mill 478

SELDEN'S

Department Store

Highland Springs, Virginia

"A Good Place to Meet Your Friends"

Phone RE 7-4527

Red Goose Shoes

Hanes Underwear

Simplicity Patterns

Notions

Yard Goods

Toys

RHYTHMAIRES

Music at its best

Toano, Virginia

Phone LO 4-3792

THE
VIRGINIA GAZETTE.
Containing the freſheſt Advices, Foreign and Domeſtick.
Founded 1736
Williamſburg, Virginia

Compliments of

B. W. GRAVES

WYATT'S ESSO SERVICENTER

W. Robert Wyatt, Proprietor
Official Inspection Station
Number 2019

Car Care Since '49

West Point Telephone 626

JAMES O. BURCHAM

Brick Contractor

New Kent, Virginia

WOodland 6-2406

R. M. HUGHES & SON

Chrysler Plymouth Valiant

All Chrysler cars are guaranteed for 50,000 miles or five years.

Contact R. M. Hughes for details on the greatest warranty
ever given with the purchase of a new automobile.

- Another Chrysler First -

LET US HELP SAVE YOUR MONEY

THRIFT INSURANCE CORPORATION

"Your Protection Is Our Business"

Representing Only the Best Stock Insurance Companies

* * * Since 1921 * * *

RAY BROWN

Artists' Supplies
Coins
Stationery
Stamps

501 Prince George Street

Williamsburg, Virginia

BENSCHOTEN & CARTER, INC.

Fire Surety Bonds Auto
Life Real Estate

Suite 23-26, Second Floor
Old Post Office Building
Williamsburg, Virginia

Telephone CA 9-4741

T. C. WILLIAMS MOTOR COMPANY

New & Used Cars

Modern Repair Shop, Auto & Body Shop

Sales FORD Service

REpublic 7-6094
Highland Springs, Virginia

BOBBIE'S BEAUTY SHOP

West Point, Virginia

Telephone 658

WEST FUNERAL HOME

W. F. West T. E. West, Jr.

Mechanicsville, Virginia

PI6-5068

COLONIAL TYPEWRITERS

601 Prince George Street

Williamsburg, Virginia

CApitol 9-5818

Royal Typewriters
Manual
Electric
Portables

Victor Adding
Machines
Calculators
School Supplies

Compliments and Congratulations

TO A GREAT CLASS

L. G. Balfour Company

Attleboro, Massachusetts

Class Rings . Pins . Medals . Club Insignia

Trophies . Plaques . Diplomas . Invitations

COLONIAL DELICATESSEN

761 Scotland Street
Williamsburg, Virginia

Open

9 A. M. 12 P. M.

Phone: CApitol 9-3598

Compliments of

DR. F. W. HOWARD

R. L. HOGGE, INC.

Local and Long Distance Hauling

West Point, Virginia
Telephone 356

WHITMORE

CHEVROLET, INCORPORATED

Oldsmobile

Chevrolet

Phone 231
West Point, Virginia

Chevelle

Corvair

NAGGY'S GARAGE

Gas Oil

Auto and Truck Repairing

Telephone 274
West Point, Virginia

Compliments of

LUM & ABNER'S BARBER SHOP

Compliments of

BOTTOMS BRIDGE GROCERY

Quinton, Virginia

COLONIAL BIRCH

Beauty and Barber Shop

A Complete Beauty Service

Telephone 932-4497
Quinton, Virginia

Joseph Markow florist

304 N. Sixth Street

Telephone: MI 4-2321-2-3

Just off Broad Street
Richmond 19, Virginia

WELL DRILLING

O. C. BRENNEMAN

Providence Forge, Virginia

Phone WOodland 6-2236

P. L. FARMER INCORPORATED

For the Finest Quality Coal

Always Clean
Always Good

2020 Jennie Scher Road
Richmond, Virginia

EAST COAST INSURORS

General Insurance
Real Estate - Brokerage & Services
O'Connell Building, Main Street

P. O. Box 545
West Point, Virginia
W.M. Hudson, Proprietor

HARRIS-FLIPPEN

Sportsmen's Headquarters
Since 1890

Sixth and Main Streets
Richmond, Virginia

Dial MI 4-3019

BETA CLUB

New Kent High School

SOUTHERN STATES COOPERATIVE, INCORPORATED

Providence Forge Branch

Providence Forge, Virginia
WOodland 6-2297

Feed Seed Fertilizer Tire Center Bulk Lime Grain Bins

Fertilizer Spreading

DRINK

PEPSI-COLA

PEPSI-COLA BOTTLING CO. OF RICHMOND

PRODUCERS COOPERATIVE, INC.

Norge, Virginia

Feed Fertilizer Seed
Hardware
Home & Garden Supplies

LOcust 4-3461

J. B. MILLS

GENERAL MERCHANDISE

GULF

Route 33
West Point, Virginia
Telephone 377-J-4

LAYFIELD LUMBER COMPANY

Wholesale Lumber
and
Other Forest Products

Providence Forge
Virginia

WOODSON

MARINE AND SPORTS SALES

West Point, Virginia

Sporting Goods
Evinrude Motors
Browning Guns

Snack Bar
Boats
Ammo

Phone 9986

Stop at the
Texaco Sign

CHARLES B. ESTIS

Route 33 at Eltham

Phone 406

West Point, Virginia

J. W. ADAMS

Burros & General Merchandise
Lumber and Logging
Feeds and Fertilizer

Tunstall, Virginia
Phone 932-4470

Compliments of

ANDERSON'S ESSO

Servicecenter

Toano, Virginia

GO GULF GO

EUGENE'S
COMMUNITY SERVICE STATION

West Point, Virginia

BINNS
Fashion Shop

Ready-to-Wear Sportswear
Lingerie Accessories
Millinery

Telephone: CA 9-3391

Williamsburg, Virginia

C. H. EVELYN PILING COMPANY

Pine, Hardwood and Cypress Piling

Providence Forge, Virginia

Phone WOodland 6-2273

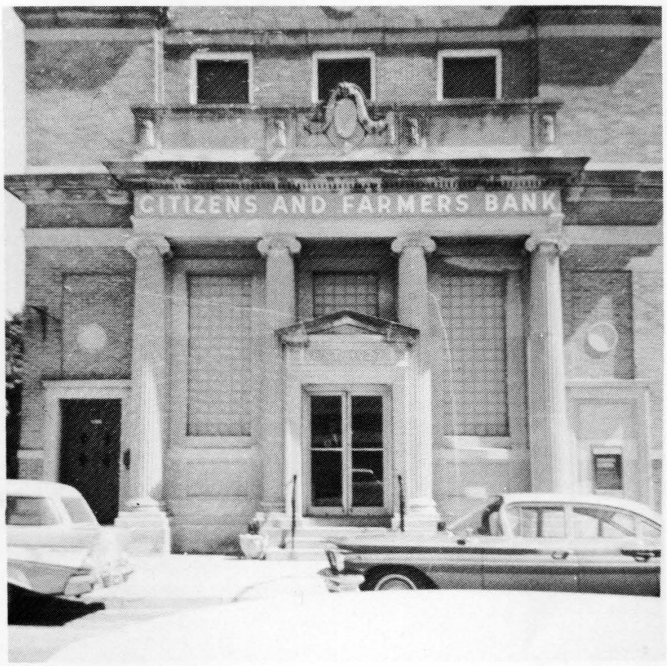

WE WELCOME YOUR ACCOUNT

Complete Banking

and

Trust Services

Since 1927

CITIZENS AND FARMERS BANK

West Point, Virginia

Member of the Federal Deposit

Insurance Corporation

OLD DOMINION GRAIN & FERTILIZER, INC.

Post Office Box 31

Port Richmond, Virginia

Telephone West Point 774

PROVIDENCE FORGE OIL CO., INC.

Gasoline

Kerosene and Fuel Oil

Motor Oils and Lubricants

Providence Forge, Virginia

WOodland 6-2227

BRAD'S DRUG STORE

B. V. Spivey, Jr., Prop.

Providence Forge, Virginia

BOSWELL SUPPLY COMPANY

Plumbing - Heating
Air-Conditioning

CApitol 9-4890

702 Scotland St.

Williamsburg, Virginia

W. & W.

ESSO SERVICE

Barhamsville, Virginia

Clean Rest Rooms Lubrication

Oil Change Tire Repairs

Excellent Service

MIDWAY DINER

Providence Forge, Virginia

Telephone WO 6-7283

A Good Place to Eat

Esso DEALER

Compliments of

PROVIDENCE FORGE ESSO

Providence Forge, Virginia

Telephone, WO 6-7287
Operator, D. D. Adams

Compliments of

A FRIEND

MAC'S

RADIO AND T. V. SERVICE

Motorola - Zenith
Sales and Service
Small Electrical Appliance
Repair

Telephone 966-2848
Providence Forge, Virginia

V. M. WATKINS

Providence Forge, Virginia
Phone WOodland 6-2251

Everything Good to Eat

General Merchandise

Gasoline and Oils

Compliments of

DARI-TREAT

West Point, Virginia

Best Wishes to the Graduating Class

From

CHUCK'S SUPER MARKET

J. R. PARKER & CO., INC.

Washed Sand and Gravel

Farmer Storage

Grain Dealer

Government Storage

Providence Forge, Virginia

Telephone: WO6-2293

Compliments of

MILTON A. HARRIS, D. C.

and staff

Newport News, Virginia

DILLON'S LANDING

Boats-Motors-Bait
Restaurant

Chickahominy Lake

GUTHRIE'S HARDWARE

Sporting Goods
Moore's Paint

Phone 92

West Point, Virginia

THE PASTRY SHOP

Albert Douglas, Prop.

Fancy Cakes-Pies
Bread and Rolls

CApitol 9-2731
Duke of Gloucester Street
Williamsburg, Virginia

CASEY'S INCORPORATED

Box 366

Williamsburg, Virginia

WASHINGTON BURGESS INN, INCORPORATED

INT. Rts. 30-33 At Eltham

West Point, Virginia

Mr. and Mrs. G. B. Barbour
Managers

Telephone
W. P. 1043

JIMMY MODR'S TEXACO SERVICE

Telephone 69

Port Richmond, Virginia

PAMUNKEY MOTOR SALES, INC.

Sales Service

Chrysler-Plymouth-Valiant

14th St.
West Point, Virginia
Phone 310

(Top Value Used Cars)

B & B SERVICE

West Point, Virginia
B. B. Britt V. M. Britton

Route 33, Eltham

Phone W. P. 428

Radiator Repairs--Auto Glass

Prompt and Efficient Service

YORK SUPPLY INCORPORATED

Building
Materials

Ready Mixed Concrete
Farm Supplies

Telephone 53

West Point, Virginia

UKROP'S INCORPORATED

"Service With A Smile"

Lawndale Shopping Center

3706 Williamsburg Road

1621 Williamsburg Road

Richmond, Virginia

BRINKLEY & COMPANY, INC.

Wholesale fruits and produce

3 West Old Street

Petersburg, Virginia

HODGES DAIRY FREEZE

Phone 1171

Port Richmond

YORK WHOLESALE COMPANY

E. H. Whitehead
C. M. Whitehead

Wholesale Grocers

Terms: Net - Weekly

West Point, Virginia

GLENN L. REYNOLDS

West Point, Virginia

Leggett's
DEPT. STORE
Leggett's Home of Better Values

West Point, Virginia

TALLEY FURNITURE STORE

Home Furnishings Duo-Therm Stoves

Radio & Electrical Appliances

West Point, Virginia

Phone 223

BUTTS FURNITURE COMPANY

Incorporated

Appliances Carpets Furniture

1455 Richmond Road

CApitol 9-2700
Williamsburg, Virginia

Compliments of

SEITZ RESTAURANT

WILLIAMSBURG POTTERY

Lightfoot
Virginia

F. A. PERRY, INC.

Texaco Petroleum Products

West Point, Virginia Phone: 116

DEE & BEE
SUPER MARKETS

Service Quality

Economy

THE TIDEWATER REVIEW

GEORGE F. BORUM, OWNER & EDITOR

Published Thursday Mornings

All Kinds of Job Printing
Book Work

West Point, Virginia
Phone 166

Compliments of

POTTS LUMBER COMPANY

Barhamsville, Virginia

ZENITH

CARLTON'S TV

norge

Sales

Zenith - Motorola - Norge

Radio and Television Repairing - - - All Makes

Telephone 392

Motorola

West Point, Virginia

LAWSON EQUIPMENT COMPANY

West Point, Virginia
Telephone: West Point 471

Farmall and International
Tractors

McCormick Farm Machines

AMERICAN AMOCO GAS

TIM'S AMOCO

Route 60

Lanexa, Virginia

WOodland 6-7277

Wholesale Retail

E. H. DIGGS & SON, INC.
430 14th Street
West Point, Virginia

Fresh Fish and Oysters
Steamed and Deviled Crabs
Our Specialty

Telephone: West Point 723
R. S. Diggs

Compliments of

GOLDEN KEY MOTEL AND

RESTAURANT

KAUFMAN'S
FAMILY CLOTHIERS
Lawndale Shopping Center
3718 Williamsburg Road
Richmond 31, Virginia
Telephone 643-6496
Complete Line of Clothing,
Shoes, and Accessories
for the Entire Family

THE VALUE SHOP
West Point, Virginia
Telephone 174

CONGRATULATIONS AND BEST WISHES
VINCENT FUNERAL HOME
Cemetery Monuments
West Point, Virginia

RIDDLE'S PHARMACY
"Prescriptions Since '28"
West Point, Virginia

VICKY'S RESTAURANT
Route 60
Lanexa, Virginia

JOHN B. HOCKADAY
Service, Grocery, & Produce
Telephone WO 6-2432
Lanexa, Virginia

CHRISTIAN'S BARBER SHOP
If you can't help your looks
I Can
Your Business Appreciated

PRINCE-ROBBINS
Interior & Exterior Decorating
Painting Contractors
"Signs of All Kinds"
W.E. Prince S.F. Robbins
Port Richmond, Virginia
Phones: 367-W and 571

Fresh Water Boat Anchorage
Railway Service

Outboard Motor Repair
Restaurant

JIMMIE'S MARINA

Chickahominy River
Lanexa, Virginia

James W. Colley

Boats, Bait, Motors
Loading Ramp

966-2548

Motorola
Television

Home & Auto
Radios

KAY'S

Sales
Dial
233-0670

Radio
&
Television

Service
705
Petersburg
Pike

Drive In Car Radio Service
O. L. Kay, Proprietor

General Merchandise

B. A. HOWE

Lanexa, Virginia

966-2576

STEPHENS FARM EQUIPMENT

Allis-Chalmers Tractors and Implements

Sales and Service

Providence Forge, Virginia

ALLIS-CHALMERS
TRACTOR DIVISION · MILWAUKEE 1, U. S. A.

We Cater to Parties

WILSON'S

Sea Food Restaurant

Sea Food in Season

Horace and Erma
Owners

14th Street West Point, Virginia

E. P. BINNS

Texaco Gas and Oil

On Route 60
Providence Forge

Virginia

B. & W.

FORD SALES, INC.

Sales - Service

Ford Cars and Trucks

14th Street
West Point, Virginia

Phone 397

Thunderbird - Falcon

Compliments of

SEALTEST FOODS

"Get the best - Get Sealtest"

Paper and Careers *for the future*

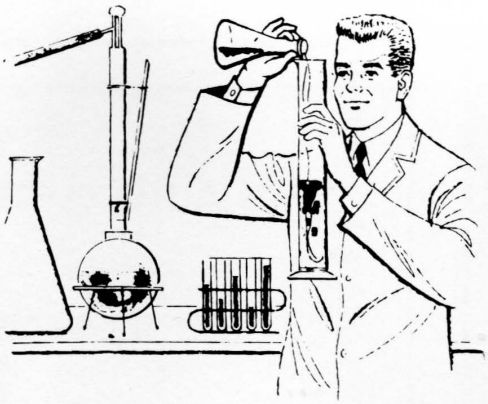

TODAY there are more than 100,000 different uses for paper . . . and the search for new uses never ends. That is why this fast-growing industry is now the fifth largest in the country . . . and why it needs trained researchers and technicians for future growth.

Our company, a pioneer kraft manufacturer, joins with other mills in sponsoring college scholarships in paper technology. It also offers scholarships for study in a subject of the student's choice. For information, write: Public Relations Department —

The Chesapeake Corporation of Virginia

MANUFACTURERS OF KRAFT PULP AND PAPER
WEST POINT, VIRGINIA

CENTER PHARMACY

3 West Nine Mile Road

Highland Springs, Virginia

Telephone: REpublic 7-4711

Compliments of

GAMMON'S GROCERY

YORK INN RESTAURANT

"The finest in food"

Caterers to parties, large or small

Telephone: West Point 759

J. W. BLACK, MERCHANT

Pulpwood Dealer

Esso Gas and Oil

Quinton, Virginia

Esso

MASSEY ICE & COAL

9th & Kirby Streets

Telephone: West Point 78

Esso Fuel Oils

7th & Lee Streets

Telephone: West Point 64

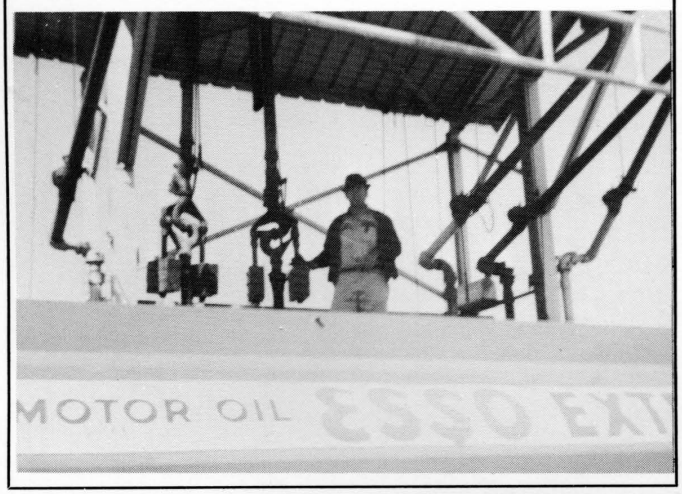

TIDEWATER INSURORS

R. Tyler Bland
R. Tyler Bland, Jr.

General Insurance

West Point, Virginia

Telephone: West Point 228

TIM'S AUTO ELECTRIC SHOP

West Point, Virginia

Telephone: West Point 515

WILLIAMSBURG LAUNDRY
AND
COLLINS CLEANING CO., INC.

Williamsburg, Virginia

CApitol 9-2261

YORK TIRE AND RECAPPING COMPANY, INC.

West Point, Virginia
Telephone: 390

Firestone Tires

Delco Batteries

Recapping

One-Day Service

Alignment and Brake Service

Compliments of

JOHN PAUL CAUSEY

Compliments of

W. W. RICHARDSON, JR.

Compliments of

J. A. WILLIAMS, JR.

Quinton, Virginia

SUTTON'S

TEXACO SERVICE STATION

West Point, Virginia

Compliments of

NELSEN FUNERAL HOME

Richmond, Virginia

T. O. SALES

Fine Furniture

Fifteenth and Main Street

West Point, Virginia

Live a Little

Relax on the Chickahominy

Fish at

ED ALLEN'S

Boats - Bait - Tackle

Restaurant "Plenty of Fish"

Rooms

Camp #1 Chickahominy Lake, Walkers, Virginia

Camp #2 Chickahominy River, Lanexa, Virginia

PARKER INSURANCE AGENCY

Providence Forge, Virginia
WOodland 6-2293

Auto Liability Insurance
Specialty Writers
Assigned Risks

Monthly Payments
Medical Pay Coverage

E. L. TURNER

Heating

Plumbing

Air-Conditioning

Free Estimates

Work Guaranteed

Phone 500

West Point, Virginia

COPLAND TRACTOR COMPANY

Massey-Ferguson Tractors

New Holland Equipment

Providence Forge, Virginia

WILSON SAND & GRAVEL

Gravel Sand

Top Soil Fill Dirt

Septic Tanks Installed

Herbert Wilson

West Point, Virginia
Phone 582

SLATER'S DRY CLEANERS

Providence Forge

One-day service
on
Laundry and Dry Cleaning

Specializing in Alterations -
Evening Gowns-Draperies-Rugs

966-2865

J. E. BRIZENDINE

General Merchandise

Barhamsville, Virginia

GREEN'S RESTAURANT

Sea Foods-Steaks

Fried Chicken

MRS. R. H. GREEN, PROP.

West Point, Virginia

Telephone West Point 9993

POINT'S

5¢ 10¢ & 25¢ Store

West Point, Virginia

ASHLEY'S BEAUTY SALON

Bessie & Frankie Ashley

Telephone 1060

West Point, Virginia

TAYLOR & HARRISON, INCORPORATED

Providence Forge, Virginia

CHEVROLET

30 Years of Chevrolet

Sales and Service

KATHRYN JOYCE AGENCY

LOUISE FRENCH, AGENT

Insurance and Surety Bonds

Providence Forge, Virginia

Telephone WO 6-2243

SHELDON LUMBER CO., INC.

Specializing in high quality framing lumber for your home.

We buy standing timber and logs.

Telephone Toano LO 4-3311

SPORTSMAN RESTAURANT

Serving a complete menu
from a snack to a full course
dinner. A stop you will enjoy.

"Breakfast served anytime."
Edna Flowers, your hostess.

Congratulations,

Seniors

B. CARTER GRAVES

SHELL

Providence Forge Shell Service

WIMPY ISGETT

Route 60
Providence Forge, Virginia

COLLEGE PHARMACY, INC.

Duke of Gloucester Street

Williamsburg CA 9-1041

SENIOR

DIANE VERNELL ADAMS

F.H.A. 1,2; Glee Club 3, President 4; Vice-President of Class 3; Annual Staff Typist 4; Senior Play; Softball 3; May Court 3,4.

ROBERT OLAND ANERTON

Baseball 1,3; Basketball 1,3,4; F.F.A. 4; Junior Play; Senior Play; May Court 4.

RUTH ANN AYERS

Glee Club 1,2,3,4; Beta Club 2,4, Secretary-Treasurer 3; Vice-President of Class 2; May Court 2,4; Annual Staff Typist 3,4; Senior Play.

CAROLYN FAYE BELVIN

Literary Society 1; Glee Club 1,2; F.H.A. 1; May Court 4.

FARRON ELAINE DAVIS

Glee Club 1,2,3, Secretary 4; F.H.A. Vice-President 2; Co-Ed Correspondent 2, President 3, Federation Treasurer 4; Speech & Drama 3,4; Beta Club 2,3, Reporter 4; Secretary of Class 1,2; President of Class 4; Basketball 1,2,3,4; Softball 1,2,3,4; Senior Play; May Court 4.

JOAN CAROL DOUGLAS

Basketball 1; F.H.A. 1,2; Glee Club 3,4; Annual Staff Typist 4; May Court 4; Senior Play.

MYRTLE EMILY DOUGLAS

Basketball 1,3,4; Softball 1,3,4; May Court 4.

WALTER DZULA, JR.

Football 3,4; S.C.A. 3; Speech and Drama 3; Vice-President of F.F.A. 4; Bus Driver 4; Junior Play; Senior Play; May Court 4.

LINDA LOU HARRELL

Speech and Drama 1, Reporter 3, President 4, S.C.A. 1; Spanish Club 1; Annual Staff Assistant Editor 3, Editor 4; President of Class 2; Beta Club 2, Reporter 3, President 4; Basketball 2,3, Scorekeeper 4; Softball Manager 2, Scorekeeper 3,4; Girls' State 3; Senior Play; Junior Play; May Court 4; One Act Play 4.

CAROLE ELIZABETH HARRISON

Glee Club 2,3,4; F.H.A. 2,3,4; Speech and Drama 3,4; Beta Club 4; Junior Play; Senior Play; May Court 4.

SYLVIA MAE HOBBS

Red Cross Member 1,3; Secretary of Class 1; Secretary of Spanish Class 1; Student Council Representative 2; Junior Play; May Court 4.

PATSY JEANNETTE HODGES

Glee Club 1,2,3,4; S.C.A. 1, Secretary 2; F.H.A. 1 Reporter 2; Beta Club 2,3,4; Speech and Drama 3,4; Secretary of Class 4; Girls' State 3; Junior Play; Senior Play; Forensics 3,4; May Court 4.

DICKIE EUGENE MAPP

Football 2,3,4; Baseball 2,3,4; Track 3,4; Junior Play; Senior Play; Treasurer of Class 4; One-Act Play 4; Beta Club 4; May Court 4; Bus Driver 4.

STATISTICS

PATRICIA DIANE MORRIS

F.H.A. 1,2; May Court 1,4; Glee Club 4, Treasurer 3; Senior Play; Annual Staff Typist 4.

SANDRA KAY PRIDDY

Softball 1,3,4; Basketball 1,3,4; Glee Club 1; Treasurer of Class 3, Reporter 4; Senior Play; May Court 4.

NANCY JEAN ROBERTS

Glee Club 1,2, Pianist 3,4; Cheerleader 1,2,3,4; F.H.A. 1; Speech and Drama 3,4, 3rd place in District Forensics 2; Beta Club 3,4; PTA Carnival Queen 1; Annual Staff Typist 3,4; May Court 4.

JOSEPH ROHRIG SAUNDERS

Beta Club 2,3,4; Speech and Drama 3, Treasurer 4; Annual Staff Assistant Business Manager 3, Business Manager 4; Junior Play; Senior Play; K.V.G. 3; Latin II Tournament; One-Act Play 4; Forensics 4; May Court 4.

CHARLES MELVIN SMITH

Football 3,4; Basketball 3,4; Junior Play; Senior Play; F.F.A. 4; May Court 4.

MARION HERBERT STEWART, JR.

Football 1,2,3, Co-Captain 4; Basketball 2,3, Co-Captain 4; Baseball 2,3,4; Track 3,4; Vice-President of Class 1; S.C.A. 2, Vice-President 3, President 4; Speech and Drama 3,4; President of F.F.A. 4; Debate Team 4; Junior Play; Senior Play; May Court.

CAROL LEE STUCK

Beta Club 2,3,4; Speech and Drama 3, Reporter 4; Reporter of Class 3, Vice-President 4; Basketball 1,2,3,4; Softball 1,2,3,4; Debate Team 4; Senior Play; One-Act Play Stage Manager 3, One-Act Play 4; May Court 4.

BRENDA CAROL SWINDELL

Glee Club 1,2,3,4; F.H.A. 1,2; May Court 4.

ETHEL LOUISE TIMBERLAKE

Cheerleader 1,2,3, Co-Captain 4; Softball 1,2, Manager 4; Glee Club 3,4; F.H.A. 1,2,3,4; S.C.A. 4; Junior Play; Senior Play; May Court 4.

JOYCE ANN WALLS

Softball 2,3,4; Glee Club 4; Senior Play; May Court 4.

JOAN ANN WARD

Glee Club 1,3,4; Speech and Drama 3,4; Forensics 2; Secretary of Class 3; Softball 1,2,3,4; Basketball 3,4; May Court 4.

CHARLES THOMAS WHARFF

President of Class 1; S.C.A. Treasurer 1; Football 1,2,3,4; Basketball 2,3,4; Baseball 1,2,3,4; Track 3,4; Speech and Drama 4; Senior Play; Junior Play; May Court 4.

SHIRLEY KAYE WHITTAKER

Beta Club 2,3,4; F.H.A. 1,2; Glee Club 1,2,3,4; Softball 1,2,3,4; Basketball 1,2,3,4; Cheerleader 3, Captain 4; Treasurer of Class 1,2; Junior Play; Senior Play; May Court 4.